COLONIST TELEPHONES

All Departments	E 4111
AFTER 11:30 P.M. AND BEFORE 2:00 A.M.	
News Desk	E 4509
Reporters	E 4509
Sports	E 7661
Social, Inland News	E 0363
Circulation Mailing Room	E 6729

The Daily Colonist.

(ESTABLISHED 1858)

WEATHER FORECAST

Victoria and Vicinity—Fair with dense fog banks on exposed coastal areas in the early morning. Light winds becoming south-westerly, 20 m.p.h., in the afternoon.
Temperatures Yesterday — Maximum, 67; minimum, 53; minimum, on the grass, 46. Sunshine Yesterday—12½ hours.

NO. 206—EIGHTY-NINTH YEAR — VICTORIA, BRITISH COLUMBIA, THURSDAY, AUGUST 14, 1947 — TWENTY PAGES

Terror Groups Active

Youths Burn Market Stalls

JERUSALEM, Aug. 13 (CP).—Fifty youths, reported to be Jews, tonight burned down the wooden stalls of the Arab market place in the old city of Jaffa where 72 hours of Arab-Jewish clashes threatened to develop into the worst racial conflict in the Holy Land since 1936.

The latest outbreak of violence, which police said caused $8,000 damage, came after the Palestine Government imposed a rigid night curfew on Jaffa's two predominantly Arab quarters in an effort to quell racial outbreaks which brought two deaths and stab wounds to 18 Jews and Arabs today.

Meanwhile, several hundred men, women and children prepared to spend the night in the great synagogue in Alfonsy Road, Tel Aviv, in fear of Arab reprisals.

The Hebrew press reported the "clandestine" reprisals from Cairo of Abdul Kadir Husseini, kinsman of the Mufti of Jerusalem. The press declared Husseini, who led the Arab revolts in Jerusalem and Hebron districts in 1936 was in Palestine to lead another "Arab rebellion." Neither British nor Arab official starters confirmed his arrival.

Two Vessels Fog-Bound

The B.C. Pilotage reported at 3 o'clock this morning that two ships were fog-bound.

A Dutch ship, the Medoes, bound for Vancouver, is fog-bound, they said, and they have been unable to locate her position for two hours.

The Canmarine, from Tacoma, is fog-bound that she was fog-bound at Port Angeles.

Gen. Eisenhower Not Coming Here

A PROPOSED visit to Victoria today by General of the Armies Dwight Eisenhower, Chief of Staff of the United States Army, was called off yesterday at the last minute, it was reported here last night. General Eisenhower reached Seattle Tuesday after a tour of Alaska military installations. It was believed he was coming to Victoria to visit his brother, E. N. Eisenhower, who makes his home in Tacoma, Wash., to take part in the Seniors' North-west Golf Association tournament.

Caught by the camera of an eyewitness through the haze of the heavy fog, the scene pictured above shows the Motorship Diamond Knot beginning to settle after a collision yesterday with a larger freig hter, Penn Victory. The two ships are still locked together in this photograph, and e lifeboat carrying crew members from the Diamond Knot is in the foreground. The collision occurred midway between Race Rocks and the Washington Coast early Wednesday morning. No injuries were reported among members of the crews. After a brave effort to save the 3,803-ton Seattle motorship, three salvage vessels loot her in 20 fathoms near the entrance to Crescent Bay.

Sliced Deep Amidships Seattle Motorship Sinks

$17,000 Is Haul In Bank Robbery

PICKERING, Ont., Aug. 13 (CP).—A wide-spread police search was underway tonight for a pock-marked gunman and his stuttering companion who held up the Canadian Bank of Commerce branch here today, forced the staff of five to open the vaults on threats of death and escaped with an estimated $17,000.

A close watch had been kept on the bank for several days, an official source said, after local police were "tipped off" that a holdup was planned. Police were on the scene and took up the hunt within a matter of minutes after the holdup.

The gunmen, both described as between 30 to 35 years old, escaped in a car and were believed heading for nearby Toronto.

Coal Embargo Now Effective

WASHINGTON, Aug. 14 (Thursday) (CP).—A United States-imposed embargo banning shipments of American coal into Canada over Canadian National Railways went into effect early today. The office of Defence Transportation, which announced the ban last Monday, had set a deadline for Wednesday midnight.

O.D.T. had ordered the embargo after it decided that a requested speed-up in the return of American coal cars was not carried out by C.N.R.

Mine Detector To Seek Relics

SCRANTON, Pa., Aug. 13 (CP).—A priest armed with a land mine detector left here yesterday to search for the bones of Rene Goupil, Jesuit. Saint killed 305 years ago by Iroquois Indians. Rev. James A. McGarry, student counselor at the Scranton Preparatory School, believes a metal crucifix is buried with the bones and hopes the mine detector will locate it.

City Deputy Police Magistrate Advocated by Commissioners

Action was initiated by the Board of Police Commissioners yesterday afternoon in favor of a deputy police magistrate for the City of Victoria to preside over sittings of the court during absence of Magistrate Henry Hall.

The commission, at the suggestion of Police Chief J. A. McLellan, will recommend to the City Council that application be made to Attorney-General Gordon Wismer.

The chief recommended that it be appointed a deputy magistrate should be available to handle intoxication offences, "which are occupying almost daily."

The 3,803-ton United States motorship Diamond Knot, carrying a $3,000,000 cargo, sank in the waters of the Strait of Juan de Fuca early yesterday following a collision with a freighter, the Penn Victory, 7,607 tons, off Race Rocks.

The two vessels came together in dense fog and total darkness shortly before 3 a.m., about midway between Race Rocks and the Washington coast.

No injuries were reported among the crews of either vessel.

The Diamond Knot carried in her holds 200,000 cases of canned salmon, valued at $3,000,000. The cargo is reported to be covered by insurance.

The motorship was bound for Seattle from Alaska, the Penn Victory outbound from Seattle for Portland, Ore.

Attempts will be made to salvage both the hull and cargo of the sunken vessel, a representative of the operating company to Seattle said last night.

The sharp, steel prow of the larger Penn Victory, operated by the American Hawaiian Steamship Co., dives 15 feet into the starboard side, almost dead amidships, of the smaller Alaska Steamship Co. vessel, which sank about a half-mile off the entrance to Crescent Bay, Wash., in about 20 fathoms at 2.30 a.m.

A gaping hole was torn in the side of the Diamond Knot from keel to deck, and despite efforts by three salvage vessels, including the powerful Sea Salvor Chieftain, owned by Captain Thomas Crowley, of San Francisco, the Diamond Knot settled lower in the water.

The two vessels came together in dense fog and total darkness shortly before 3 a.m., about midway between Race Rocks and the Washington coast.

No injuries were reported among the crews of either vessel.

The Diamond Knot carried in her holds 200,000 cases of canned salmon, valued at $3,000,000. The cargo is reported to be covered by insurance.

The motorship was bound for Seattle from Alaska, the Penn Victory outbound from Seattle for Portland, Ore.

Attempts will be made to salvage both the hull and cargo of the sunken vessel, a representative of the operating company to Seattle said last night.

The sharp, steel prow of the larger Penn Victory, operated by the American Hawaiian Steamship Co., dives 15 feet into the starboard side, almost dead amidships, of the smaller Alaska Steamship Co. vessel, which sank about a half-mile off the entrance to Crescent Bay, Wash., in about 20 fathoms at 2.30 a.m.

A gaping hole was torn in the side of the Diamond Knot from keel to deck, and despite efforts by three salvage vessels, including the powerful Sea Salvor Chieftain, owned by Captain Thomas Crowley, of San Francisco, the Diamond Knot settled lower in the water.

Continued on Page 2

Black Notes In Bank Robbery

DUBLIN, Aug. 13 (Reuters).—Eire Government departments today ordered inspection of all incoming mail from the United States, following the discovery of attempts to smuggle fifteen bank notes into the country by post. The order followed within a few hours the discovery of a bundle of British bank notes in a damaged envelope from the United States.

LONDON, Aug. 13 (P).—A Scotland Yard inspector is to visit the United States soon looking for evidence that some Britons have been selling pounds sterling for dollars at black market rates.

A London newspaper said the transfers ran into hundreds of thousands of pounds. The Treasury declined comment.

The London Star said a Scotland Yard inspector would visit Hollywood "to investigate the activities of a number of persons who are believed to have bought homes and other property with the illegally-priced dollars."

Two City Girls Slightly Hurt

Disaster brushed close to three teen-aged youngsters riding on the same motorcycle last night, according to a city police report.

Constables Alex Nichol and A. T. Wilson, who attended the accident, said that the motorcycle was being driven south on Government Street by 17-year-old Ronald Enerie, of Y.M.C.A. It went out of control while attempting to pass another vehicle, police said, and knocked down a 15 feet of fence in the corner of Avalon Road and Government Street.

Two passengers—Kathleen Sharpe, 16, of 331 Government Street, and Mary Simms, 17, same address—were rushed to Jubilee Hospital.

Hospital officials said that they were treated for cuts and released.

Boy Believes He Saw Liner

SIDNEY, Aug. 13 (CP).—A four-year-old Sidney boy can relate vividly today what he saw from the window of a Clark Drive lighthouse on the night of last April 20 when a Trans-Canada airliner disappeared and his mommy was hold that she is concerning clue to the fate of the missing plane and the 15 persons aboard.

Sidney Westcott, a tow-headed youngster, was visiting at the Portlock Point lighthouse along with his grandfather, Albert Westcott, who found him sitting up in bed beside a window at about the time the plane disappeared, mumbling about "the big white water."

That was at about 1:30 a.m., approximately one hour after the Lockheed Lodestar reported it was turning to be head at Vancouver after a flight from Lethbridge, Alta.

Mr. Westcott explained that the lad had been sleeping there and had a long nap during the day. David and he had been playing in bed when he saw the "big silver plane."

The child's story apparently led Harry Georgison, the lighthouse keeper to make a private search. Hopes of discovering the missing airliner were revived but no trace could be located an object but lost it when his dragging cable broke.

Saskatchewan Pledges Food For Japanese

MOOSE JAW, Sask., Aug. 13 (CP).—As Department of Labor officials went ahead tonight with plans to stop supplying food to 59 inmates of the Japanese relocating centre here, the Saskatchewan Government promised to aid the Canadian-born Japanese and Japanese nationals sent here in 1946 from West Coast camps.

Terming the Federal Government's "ruthless selfishness," Premier T. C. Douglas said the province would "not let these people starve" and ordered social workers to visit the camps and survey their needs when supplies stopped.

The mess hall at the camp, formerly an R.C.A.F. training school four miles south of here, was scheduled to close tonight following trustless efforts by Federal officials to persuade the 10 employables at the camp to take jobs elsewhere in Canada.

"If there is any suffering . . . it will be self-inflicted suffering," said W. W. Dawson, Labor Department placement officer.

Jobs and accommodation had been found for 41 of them in other parts of Canada except British Columbia. They would be paid relocation grants and given free transportation to their jobs, but these offers had been repeatedly refused.

Poland Backs Egypt Demand

LAKE SUCCESS, N.Y., Aug. 13 (CP).—Poland today strongly supported Egypt's demand for the "unconditional and immediate withdrawal of all British troops in Egypt" but left the Sudanese question wide open.

The Polish representative on the United Nations Security Council, Dr. Julian Ka-dachy, spoke after Egypt's Premier Mohmady Pasha requested that the council order Britain to evacuate Egypt by September 1.

British Delegate Sir Alexander Cadogan closed his general remarks with a charge that Egyptian police tactics were stirring up feeling against the 1936 Anglo-Egyptian Treaty of Alliance, which he told the council to throw out the treaty.

Egypt, asked the council August 5 to order British withdrawal from Egypt and terminate the British administration in the Sudan.

While Poland was definite on the matter of troops, Kaia-Dachy on the Sudanese question merely said that if the Sudanese should demand self-government, the council expect the full support of Poland.

Big Sun Spots Seen in South

WELLINGTON, N.Z., Aug. 13 (Reuters).—Sunspots, 16,700 miles long, which probably will create radio interruptions and aurora effects in the next two days, were reported by the Carter Observatory here today.

Wide Sections Of Lahore City Aflame in Riots

Communal Strife Fatal to 153 As Tension Mounts Over Border

LAHORE, India, Aug. 14 (Thursday) (AP).—Wide sections of this Punjab capital were aflame today in communal strife which since dawn yesterday has killed 153 persons by reliable unofficial count and wounded at least 136.

The bloody disorders in the city, the worst in five months, fanned out into East and West Punjab, sections which will fall respectively into Hindu and Pakistan dominions upon partition and the relinquishment of British rule today and tomorrow.

Tension over the expected report of a boundary commissioner fixing the border lines between the two dominions in the divided Punjab were blamed for the new outbreaks. Both Moslem and non-Moslem communities — mainly Sikhs and Hindus—were described as fearful of losing coveted territory to the other.

The joint defence command on behalf of Pakistan threw additional troops into the disturbed area in an effort to restore order. Two full brigades were expected to be reinforced during the day by a third.

The Indian press published stories today that a special military force of the joint military command killed 41 Sikhs (many armed with mortars), fired and Sikh guns (automatic weapons), near Amritsar yesterday.

As Lahore counted its casualties in the hundreds, the two brigades of troops operated inside the walled city, patrolling in the red light of fires lit by arsonists.

A thousand Hindu youths stormed Mohandas K. Gandhi's "peace mission" house in Calcutta tonight, "using stones and breaking windows. Police used force to disperse them.

Gandhi and H. S. Suhrawardy, Moslem League Premier of Bengal, arrived into the house together today to preach by example the possibility of Hindus and Moslems living in communal harmony.

Germans Fleeing Red Zone

ROTENBURG, Germany, Aug. 13 (AP).—Increasing streams of Germans allegedly "fleeing" the Russian zone to United States-occupied territory of Germany were reported today by carrying conscription orders to work in the Saxony's Soviet-operated uranium mines.

On an inspection trip of agricultural and border areas of the American zone, Dr. James Newman, United States military governor of Hesse, said he learned an estimated 800 Germans a week pour into the American zone across a 1,200-mile stretch of the United States-Russian zonal frontier near this ancient city.

Military Government and German officials in this focal point of illegal traffic between Eastern and Western Germany said 18 per cent of the Germans arriving here illegally claim they are attempting to "escape" labor conscription.

The official German newspaper of the American Military Government said last week-end the Russians had issued orders to German labor offices to draft 30,000 additional Germans to work in uranium mines in the Ore Mountains of Southerly Saxony.

Attlee Government Moves To Put Orders in Effect

LONDON, Aug. 13 (AP).—The Labor government swiftly tightened its grip under its new and sweeping powers to deal with Britain's economic crisis as a conference of employers and trade unionists stamped approval on the Government draft of an order providing for limited direction of labor in most fields of industry.

Under terms of the order, to take effect October 1, labor direction will be achieved by channeling all job applicants through Government employment exchanges. Private employment agencies will be given the power to refuse registration to persons seeking jobs, when fuel supplies permit, in non-essential industries.

The conference also agreed that there should be increased working hours, when fuel supplies permit, in non-essential industries.

The Labor-dominated Commons voted adjournment until October 28, and the Conservative-dominated House of Lords broke tradition by adjourning also until September 30 so that it can review whatever the Government does with its strengthened authority.

Tenants Get Protection Under New Regulations

OTTAWA, Aug. 13 (CP).—Finance Minister Abbott announced today that steps have been taken to ease rental restrictions regarding returning home owners from obtaining possession of their tenanted dwellings.

Landlords who became owners of tenanted dwellings prior to December 31, 1946, will be given an opportunity to prove to board-of-review commissioners across the country that they need the accommodation more than the present occupants.

The landlords will have to prove they are suffering "grievous hardship" because of the regulations. Which prevent evictions except under certain conditions such as the non-payment of rent.

In every case, the landlord and a tenant will be heard by the commissioner and both parties will be entitled to be represented by counsel and to submit evidence in support of their contentions.

"The fact that a landlord may be losing money because he is prevented from recovering possession this house will not in itself be considered the cause of grievous hardship.

"On the other hand, overcrowding in an extent which interferes with the accepted rules of standard of health may disclose hardship of a grave and serious character.

"It is also intended that relief be granted to old people no longer able to care for themselves whose lives may be shortened, made uncomfortable and unhappy if they are required to find accommodation for their own homes."

If a landlord's petition is granted, he may require the tenant to vacate at the expiration of the lease. In such case, the Prices Board will issue a special order requiring the landlord to refrain from selling or renting the accommodation for a year.

Conciliation Board Advised Of Details of Wages Dispute

A long-standing wage dispute between the British Columbia Power Commission and the International Brotherhood of Electrical Workers, Local B-320 (A.F.L.), affecting workers in Nanaimo, Duncan and Alberni areas, was under discussion before a conciliation board here yesterday and today.

While a specific rate per hour has not been requested by the union, spokesmen said yesterday an across-the-board wage increase is being sought in a new agreement to replace the one which expired last March 31.

Commission and union failed to reach a settlement in preliminary discussions before B. N. E. Gould, Labor Relations Board chief executive officer, appointed as conciliator, and the dispute was referred to a board headed by K. S. H. Winn, former chairman of the Workmen's Compensation Board, now retired. Members of the three-man board are Col. J. F. Kerr, commission nominee, and Colin Cameron, nominee of the union.

Also at issue is the commission's superannuation scheme, it was learned yesterday.

Union spokesmen said the commission took the position that its contributions should be taken into consideration in relation to the wage structure, but the union, while not opposed to the scheme, maintained that employer contributions should have no bearing on the setting of wage scales.

The conciliation board, conducted its hearings in Victoria yesterday afternoon and will meet again in Vancouver Monday.

Second Group Of Slavs Sails

MONTREAL, Aug. 13 (CP).—Five hundred Canadian Youngsters, the second such group to return to their native land, sailed from here tonight aboard the transport ship Rastrelli.

TODAY'S FEATURES

Comics	Page 12
Culbertson on Bridge	Page 4
Editorials	Page 4
Finance	Page 13
Radio Programs	Page 12
Serial	Page 7
Sport	Page 11
Vancouver Island News	Page 20
Theatres	Page 3
Women's Clubs	Page 7

Rain, Lighter Winds Forecast To Help East's Fire Fighters

By The Canadian Press

As a forecast of thundershowers for this afternoon brought renewed hope to several hundred men battling 94 forest fires in Northern Ontario, Maritimes fire fighters were encouraged by forecast of lighter winds and cooler temperatures as they chased a fire across the northern tip of Cape Breton Island.

A slight shift in wind direction and a cooling trend since yesterday have checked the fire which destroyed Rocky Bedding village and has been threatening for two days.

The R.C.M.P. outlet French, standing offshore in Bay St. Lawrence in case it became necessary to evacuate 150 villagers as had been done Monday when fire trapped the 350 people of Pleasant Bay, reported that the flames appeared to have changed direction and were heading towards Aspy Bay.

Forest rangers also reported the switch in the fire's course which gave the people on Wreck Cove Meat Cove and Bay St. Lawrence a brief respite. The rangers, however, described the situation as "confused" because of lack of communication in the area, the most isolated in Nova Scotia.

They said there was little the 200 odd fire fighters could do but make attempts to keep their communication lines open and save scattered farmhouses in the fire area.

The fight against Northern Ontario's largest fire was won late Wednesday when 125 men managed to gain control of some 3,000 acres of burning trees about 30 miles west of Chapleau. The fire had almost been licked last fall when it was started after 60 hours of battling.

Showers in the early morning hours yesterday aided in the Chapleau district and the forecast was for rain again.

At its maximum the Chapleau fire was four miles long on a two-mile front.

All fires were under control in the Cochrane area and the 76-acre blaze in the Mississagua forest reserve is being held.

Ranger reports said 35 smaller fires ranging from five to 40 acres were burning in various parts of Ontario but all were being patrolled and the general condition had improved in all areas.

Luck Held Good Only on Inside

BALTIMORE Aug 13 (CP)—A bearded, soot-covered man, who gave the name of John Smith and said he was sort of from Schuylkill Haven, Pa., walked with lady luck through a mile-long railroad tunnel yesterday.

Smith said he managed to sidestep five trains in the dimly lighted cavern. He was straddling a third rail when he came out. A railroad police officer said contact with that rail would have killed him.

"Up to now you are the luckiest man I know," Magistrate Preston A. Paire told Smith when he appeared on a charge of trespassing. "But your luck is about to change. You're fined $26 and costs."

Ask Veterans To Apply Now For Training

ASTORIA, Ore., Aug 13 (CP)—A tug-of-war among eager buyers sent the price of albacore tuna to a record high of $240 a ton today, despite the largest tuna supply since 1944.

Rivalry for the tuna—they don't run every year—has boosted the price $140 a ton since the first albacore appeared in Northwest waters late last month. The price is double $30 since yesterday.

One buyer offered $260 a ton today. In the wake of the heaviest 48-hour catch since 1944, Soma waterfront sources expected the $500 figure to become the prevailing rate by the week's close.

More than 500,000 tons of tuna were delivered here in the last 48 hours. One vessel, the Trask, unloaded 230 fish weighing a total of 20,000 pounds.

Reconstruction Starts at Once

BURNABY, B.C., Aug 13 (CP)—Charles Roberts, British war veteran who arrived in Canada last February, tonight had already begun rebuilding his service station which was destroyed in a $4,000 fire late today. The buildings, which were fired by sparks from a burning rubbish pile, were fully insured and Roberts was using lumber ordered for improvements for reconstruction.

Seasons and Bag Limits Announced For Migratory Birds in Province

OTTAWA, Aug. 13 (CP).—The Resources Department issued today an extensive list of regulations governing open and closed seasons and bag limits for 1947 for the shooting of ducks, geese and other migratory birds across the Dominion.

Regulations governing ducks and geese in British Columbia follow:

Open seasons (both dates inclusive).

EASTERN DISTRICT

In the Provincial electoral district of Peace River and those portions of the Provincial electoral districts of Atlin, Omineca and Fort George situated and lying north of the 56th Parallel of north latitude: Ducks, geese—September 1 to October 15.

In the Provincial electoral districts of Salmon Arm, North and South Okanagan, and that portion of the Provincial electoral district of Similkameen situated and lying east of a line drawn north and south (astronomic) through the city or town of Hedley: Ducks, geese—October 1 to November 14.

In the Provincial electoral districts of Cariboo, Lillooet, Slocan, Kaslo-Nelson, Yale, Revelstoke, Kaslo-Slocan, Rossland-Trail, Grand Forks-Greenwood, Nelson-Creston, Cranbrook, Fernie, Columbia, and those portions of the Provincial electoral districts of Atlin, Omineca, and Fort George situated and lying south of the 56th Parallel of north latitude and that portion of the Provincial electoral district of Similkameen situated and lying west of a line drawn north and south (astronomic) through the city or town of Hedley: Ducks, geese—October 1 to November 14.

In the Provincial electoral districts of Alberni, Nanaimo, Comox, Victoria, Esquimalt, Saanich, Cowichan-Newcastle, Nanaimo and the Islands, Comox, and Alberni: Black brant and snow geese—December 27 to February 29

CLOSED SEASONS

There is a closed season throughout the year on sider ducks, wood ducks, swans, cranes, all the above birds not provided with an open season and all migratory non-game and insectivorous birds

BAG LIMIT

In any day: Ducks, seven, geese (including black brant), five; in the aggregate—November 1 to December 28

Throughout the remainder of the Western District: Ducks, geese (except black brant and snow geese)—October 18 to December 1.

In British Columbia (Western District), in that portion situated and lying north of the 52nd Parallel of north latitude and including all of the Queen Charlotte Islands: Ducks, geese—November 1 to December 28

Throughout the remainder of the Western District: Ducks, geese (except black brant and snow geese)—October 18 to December 1.

In British Columbia (Western District), in that portion situated and lying north of the 52nd Parallel of north latitude and including all of the Queen Charlotte Islands as well as the Provincial electoral districts of Oak Bay, Victoria City, Esquimalt, Saanich, Cowichan-Newcastle, Nanaimo and the Islands, Comox, and Alberni: Black brant and snow geese—December 27 to February 29

CLOSED SEASONS

There is a closed season throughout the year on sider ducks, wood ducks, swans, cranes, all the above birds not provided with an open season and all migratory non-game and insectivorous birds

BAG LIMIT

In any day: Ducks, seven, geese (including black brant), five; in the aggregate

First Pictures Show Crash of Freighters Near City

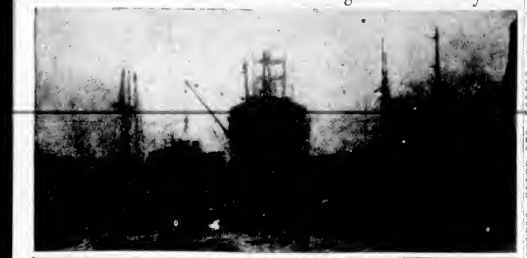

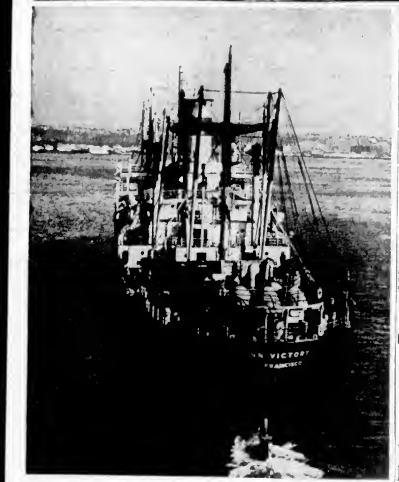

THE unusual picture at top shows ghost ships. After the two ships of the motorship Diamond Knot were cut apart a valiant rescue settled deep in the water with the attempt by three salvage vessels larger freighter Penn Victory nosed failed. The Diamond Knot was close little her side after the Victory's to shore where she could have been huge prow cut a gash 15 feet deep safely beached, when she went down into the ship's centre. Seen through heavy fog, the vessels loom up like exclusive picture, taken from an air-

plane chartered by The Daily Colonist from the Westinghouse Airways Ltd., of Victoria, as the Penn Victory limped into Seattle harbor after the crash. The plane carried a Colonist photographer and reporter in a survey of the entire area and the ships involved.

Traffic Signals 'Deep Concern' Mayor States

"Deep concern" over the traffic signal situation at downtown intersections was voiced by Mayor Percy George, as chairman of the Board of Police Commissioners, at a meeting of the commission yesterday.

At the same time, however, the mayor declared emphatically that he did not like to have the commission accused of lack of interest.

"The commission was on its toes long before the public realized it," he said. "We recommended to the council as far back as last October or November that modern signals be installed."

Mayor George said five traffic signal systems of the corner-to-corner type for installation on Douglas Street had been ordered last January, and the equipment had now been lying in Victoria for several weeks.

"The latest official information I have is that installation is being held up because control boxes and special cabs are not obtainable at present. I am not blaming the company in any way. I am satisfied they are making every possible effort to get the materials as speedily as they can."

Commissioner B. J. Gadsden suggested that underground cable might be made available from Gordon Head, but Mayor George replied that it had been ascertained that the cable there was quite unsuitable.

Chief McLellan said the traffic lights now in operation on Douglas Street would be available for installation at other busy intersections when the five new type systems are set up.

NEW CONSTABLE WELCOMED

Constable Leslie James Mottershead, 31, who has completed a six-months' probationary period with Victoria city police, was welcomed by the board of police commissioners yesterday on his appointment as constable, third class. Born in Victoria, Constable Mottershead served in the Canadian Army for three years.

Hope Reports First Polio Case

The first case of poliomyelitis notified from Hope yesterday raised the provincial total to 126, Health Department officials reported last evening.

Vancouver Island's total of 11 cases remained unchanged yesterday, as did that of Greater Vancouver, now standing at 92.

Dr. Stewart Murray, Vancouver medical health officer, reported yesterday it was still too early to make a definite decision on an earlier warning that schools might have to be closed.

To date, he added, 54 persons in Vancouver have been discharged from hospitals as cured.

TAKE IT EASY

Middle-aged persons should resist the temptation to indulge in violent physical exertion on their annual holidays, and those who live sedentary lives can't suddenly become sports with safety, particularly if they are past the playtime of life, say doctors.

MALLEKS

FUR SALE

BRINGS SENSATIONAL REDUCTIONS

Look at these prices—they are but a few picked at random from the lovely coats we offer. Smartly fashioned, all the 1948 styles, these coats carry the stamp of quality inseparable from Malleks label. Come in and see the selection. A deposit will hold your choice in free storage until required . . . and we will arrange budget payments.

Back Muskrat, a lovely coat in stone martin shade. Regular $425. Now $395

Antelope, the soft and supple skin, trimmed with brown seal (dyed rabbit). Regular $175 for $125

Canadian Squirrel Coat in Summer ermine shade, smartly styled and real luxury at regular $395 . . . On sale at $295

SPECIAL VALUE ONE ONLY!

A full-length muskrat coat with bell sleeve and turn-back cuffs. Regular $425 on sale at

$295

FUR LEE WOMENS READY TO WEAR

Malleks

1212 DOUGLAS

JUST ARRIVED IN TIME FOR OUR AUGUST SALE!

UPHOLSTERY MATERIAL

We have just received an outstanding selection of upholstery, velours, damasks, tapestries and mohairs . . . and among them is this special! A vast tapestry of linear color combination in smart flower and leaf design, 54 inches wide. $3.75 per yard

. . . and for cooler nights to come

The Universal Electric Blanket

STANDARD FURNITURE

H.Q. for all your furniture needs

WITH EXCLUSIVE "SLUMBER SENTINEL" Temperature Control

Here's the versatile new blanket for bed covering. It's a bed blanket, it's ready to be warmed and dry-battery thermostats in the blanket guard against overheating. Has the new electrified blue of three ordinary blankets. Attractively finished, and it is washable. In shades of rose and blue.

$49.00

The Local Scene

With Additional District News on Page 19

Playgrounds Close Next Week At Ceremony in Athletic Park

Mayor Percy E George will officiate at the final closing celebrations of the city playgrounds next Wednesday at 2 p.m. in Royal Athletic Park.

Bill White, of the Victoria Athletics, will act as announcer and there will be displays of tumbling, folk dancing, boxing finals and a drama presentation of "Snow White and the Seven Dwarfs."

In addition to races and other sporting activities, there will be individual displays of handiwork, including bookends, brooches, leatherwork, etc., from each playground.

An unusual feature will be a young man from Hollywood Park Playground, a still champion, who offers to challenge all comers in a still race.

This Saturday, a picnic will be held, commencing at 2 p.m. at Beacon Park, and parents are expected to bring food. In the evening the boys' softball team will play the parents.

* * *

HONOR BISHOP

The Anglican Clergy of Vancouver Island, totaling 65 members, last night acted as hosts to Bishop H. E. Sexton at a complimentary dinner honoring him prior to his forthcoming visit to Australia.

Bishop Sexton will represent the Anglican Church in Canada at the celebration of the 100th year of the Anglican Church in Australia.

During last night's dinner, Archdeacon A. de L. Nunns acted as toastmaster, and tributes and best wishes were paid the prelate on his future journey. Bishop Sexton replied to the address and spoke of the loyalty and affection of the group.

* * *

OPPOSE APPLICATION

An application by Captain Fred Warren for horseborn rains at 815 Selkirk Avenue has been opposed by C. Elliot and 23 residents of the district who have petitioned the Department of Lands and Forests. A copy of the petition has been sent to the City Council.

10 p.m., and coffee will be served aboard. Tickets are available at the Y.M.C.A.

If the trip proves to be popular, a series will be held throughout the summer months of next year.

* * *

CONTRASTS IN EGGS

The New Hampshire hens of Thomas Vallance, Kaspuno Road, Metchosin, really believe in contrasts in their egg production.

Yesterday, while collecting the eggs, Mr. Vallance picked up one six-and-a-quarter inches in circumference, and a few minutes later one less than two inches around the middle.

* * *

LEAVES FOR MAINLAND

Mayor Percy E. George left last night for Vancouver to attend a meeting of the Union of British Columbia Municipalities today. He will stay over to attend the funeral of the late Senator-Mayor G. G. McGeer.

* * *

TO PROBE FIRE

A fire in a bedroom and hallway of the nurses' home at Mount St. Mary Hospital was extinguished by city firemen yesterday afternoon after an hour's work. An investigation will be held into its cause, it was announced.

* * *

PLAN Y.M.C.A. CRUISE

A cruise to Friday Harbor, Wash., on the Y.M.C.A. steamer Songhee will be held by the Y.M.C.A. Wednesday, August 20, it was announced yesterday. Approximately 30 members will make the trip.

The vessel will leave the slipway opposite the Empress Hotel at 2 p.m. returning to Victoria around

FOR QUALITY IN

UNPAINTED FURNITURE

★ SEE OUR DISPLAY ★

THE ARROW MAKE UP FURNITURE FOR FOLKS BOTH YOUNG AND OLD, FOR YOU TO PAINT UP YOURSELVES, WHICH UNPAINTED TO YOU IS SOLD.

DIAL E 8024

ARROW FURNITURE CO. LTD.

1314 GOV'T ST.

THE ARROW AIMS TO PLEASE—ALWAYS

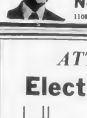

DAVID SINCLAIR

OPTOMETRIST

With

Norman G. Cull Ltd.

1106 Douglas St. Victoria

ATTENTION!

Electric Range Owners!

A Sensational New Development in Water Heating

The new "side-arm" electric water heating attachment. Easily attached to the side of your present range boiler, its advanced design gives an immediate hot water supply in practically half the time. (Flat monthly rate are available to electric range users).

250-WATT $10.50
1000-WATT $12.50
(Installation Extra)

AUTOMATIC ELECTRIC CONTROLS $10.00
(Available if Required)

C. J. McDowell

1000 DOUGLAS

A Change in Name Only

A business firm, like nature, changes with time—for 60 years this pioneer Lumber and Millwork firm has been known as

Lemon, Gonnason Company Limited

Effective From This Date It Will Be Known as

Crowe, Gonnason Company Limited

In bringing this to the attention of the many persons—both Buyers and Sellers—who do business with us, we wish to say that it is a CHANGE IN NAME ONLY. The business policy, which—we say in all humbleness—has made this firm one of the oldest and largest of its kind on the Pacific Coast, will remain unchanged.

The same courtesy and understanding of your needs during war years will continue and we are looking forward to the time when this turbulent postwar period with its unprecedented demands on our products will revert to some degree of normalcy, and we can again do business as we mutually wish it.

Crowe, Gonnason Company Limited

PREVIOUSLY

Lemon, Gonnason Company Limited

GOOD LUMBER - GOOD MILLWORK

P.O. BOX 757 - VICTORIA, B.C. - 2324 GOVERNMENT ST.

The Daily Colonist

Established 1858

The Colonist Printing and Publishing Company Limited Liability

Subscription Rates by City Carrier:

Yearly	$12.00
Monthly	1.00

Subscription Rates by Mail:

To Canada, British Empire, United States, Mexico:

Yearly	6.00
Half-Yearly	4.00
Monthly	.75

To All Other Countries:

Yearly	$20.00
Monthly	1.75

All subscriptions payable in advance. Mail subscribers should make all remittances direct to The Daily Colonist

1211 Broad Street, Victoria, B.C.

Thursday, August 14, 1947

India's New Day

Today may seem to break unimportantly over the world, and yet it marks an epoch in history. After guiding India for 200 years or more, British forces are now being withdrawn. It is an action that bears out the prediction made a hundred years ago by an English historian and by an American philosopher. Lord Macaulay was admittedly an authority on the country in which he lived for five years as a member of the Supreme Council. His opinion was that it was the mission of Great Britain to bring to India the benefits of western civilization, to spread enlightenment, to improve the lives of the people, and then to withdraw.

About the same time Ralph Waldo Emerson in his "English Traits," wrote:

"They (the British) are expiating the wrongs of India by benefits, first, in works for the irrigation of the peninsula and roads and telegraphs; and secondly in the instruction of the people to qualify them for self government when the British power shall be finally called home."

All this has now come to pass in substantial fashion. If, as was said of a certain king, nothing in life became him better than the manner of leaving it, that surely may be said of the British action in India. Never is the record they leave anything to be ashamed of in any regard. As Disraeli once said, the British did not invade India, but were invited there. The British East India Company was welcomed by certain native princes for purposes of trade in order to protect that trade and the lives of the rulers with whom they were allied they found it necessary to bring in well drilled and armed British troops. The internecine quarrels among the Indians themselves resulted in the spread of British rule under Clive. Some twenty years later, following Pitt's India Bill, the Crown took real control, though it remained nominally in the hands of the company; but by 1858 this ceased, and in 1876 Queen Victoria adopted the title of Empress of India.

In spite of all criticism of British government in India it has accomplished much good. To rule a country composed of so many races, languages and religions was no easy task. But they combatted the plagues that scourged the country; built railways and irrigation canals; and generally improved production. Sometimes they have been accused of failing to educate the natives. In fact, they established three universities at Calcutta, Madras and Bombay. They tried also to extend common schools through the country, but were blocked by a caste system and religious prejudice. Parents would not allow their children to attend, and no teacher can impart knowledge to empty seats and desks. Yet in spite of this they abolished the custom of burning widows alive on the husband's funeral pyre, and other barbaric practices.

One result of Great Britain's generous policy has been the education of a class of natives who now consider themselves competent to rule their own country. Great Britain leaves them to the task, not in rancour but in hopefulness and demonstrated good will.

Property Rights

Even in the middle of war there was no excuse for the Dominion Government to interfere with property rights to the extent that they did in housing control. The anomaly of home owners living in rented premises because they have been shut out of their own by Crown edict never had a shadow of right in equity, and was in fact a curtailment of ordinary property rights under civil law. The Dominion has been slow to recognize the fact that such treatment produced no easement whatever in the housing situation, but only annoyance, hardship and a breach of faith. Now, at last, announcement that the Dominion will set up "commissioners" now to try the issue of whether or not an owner may have his own home back, while nerding is a perpetuation of the absurdity beyond reason or warrant.

Under ordinary civil law, the owner of a home is entitled to clear and untrammelled possession of it before any other's right. Special emergency law passed in wartime abrogated that right. The fighting is over and done with, the emergency to the nation has passed, and there remains no warrant whatever for this continued, short-circuiting of the civil contrs of the land. Why should any owner have to plead his case before a special commissioner when, if the spirit of the law is to be observed, he should be able to step into his own court, prove his title and take possession of what he owns and has paid for out of his own efforts? Granted the wartime emergency, but that is not the question today.

For the Dominion to set out to "try" the case between a shut-out owner and an occupying tenant in his home, and to do this by special officials without reference to the civil courts, is straining wartime privilege to the breaking point. The Dominion, on the contrary, should be the first to assure and verify those property rights which it is sworn to uphold. As between any owner and any tenant there can only be one first right. It is that of the home owner, who wants his premises back for his own use. Moreover his title in law is still the best in the land.

Political Evolution

The present Legislative Assembly of British Columbia is the consummation of three-quarters of a century of political development. It began as a body representing a totalitarian to a changing form of two-party government. Before Confederation the government of the Province, under governors like Sir James Douglas and the various Legislative Councils, was largely autocratic. When the union with Canada was achieved in 1871 more democratic forms brought on a period of political instability.

In 32 years there were no less than 15 different governments. The Premiers came in and went out like the weatherman in the clock. Members who wanted something for their constituencies, which the government was nawwling to grant, would cross the floor at almost any time and reverse the balance of power. Only two administrations, those of Walkem and Smithe, lasted four years, while the shortest was that of the meteoric "Joe" Martin, which expired in three months. In fact the average life of these governments was a little more than two years.

In 1903, Sir Richard McBride, 33 at the time, was called upon to form a government and decided to do it on Federal party lines. The chief argument for it was that it would make for stability, and events seem to have justified the prediction. Whereas previously there had been 15 administrations in 32 years, there have been only five separate party governments in the next 44 years with eight Premiers, namely: McBride, Bowser, Brewster, Oliver, MacLean, Pattullo and Hart.

Up to 1941, Conservatives held office for 18 years and the Liberals for 20, but the election of that year gave the Liberals only 21 seats in a House of 48. It left the government in a position where it might be overturned at any time by a combined opposition vote. It was a choice between coalition and confusion. Coalition, in a way at least, the two-party system was retained. There is still no evidence that the people of British Columbia want anything else.

Burning Schools

Patience with the turbulent portion of the Doukhobor sect in British Columbia has officially blamed for the burning of three schools in the interior of the province within as many weeks, will not last very long if any such suspicion can be proved. What the effect of the pressure may be between Doukhobor and Doukhobor, or between any faction and the educational system of the province, there can be no justification whatever for such outbreaks at any hands. The Doukhobor colonists are not properly Slavonic. The facts should be sifted, and the real perpetrators found.

Arson is a punishable offence under the law. Whatever individual or individuals may be responsible for the actual destruction of these three school buildings should be sharply dealt with if caught and brought to conviction. Moreover, it is the obligation of the Province to see that this campaign of arson, which has started, be brought to a sudden stop. Even if it takes guarding the watchmen on all Interior school buildings for the next few weeks, that step should be taken. The loss of a single school is a serious blow to a whole region; bringing classroom work to a stop.

Well Earned Holiday

Two generations of British Columbia judges, barristers, law students and litigants will join in wishing Mr. Edmund C. Senkler, K.C., well on his retirement from the position of secretary of the Law Society of this province. The tribute paid him by Chief Justice Gordon M. McGeer — He has built for himself an enviable record for faithfulness and good service —will be re-echoed by those who have come into contact with Mr. Senkler in the course of the years. No man in British Columbia has heard so many sessions of the Court of Appeal, or made a better job of the law reports than followed those rendered judgments. Few men in a similar position in the British Columbia Law Society have made more or warmer personal friends. It will be the wish of all who know Mr. Senkler that this long and fine public service will be rewarded in life as richly as it deserves.

Auspex

My heart, I cannot still it;
Vast that had long-birds in it
And when the last shall go.
The dreary days to fill it,
Instead of lark or linner,
Shall whirl dead leaves and snow.

Had they been swallows only,
Without the season's sorrow,
That shyward longs and sings—
Woe's me, I shall be lonely
When I can feel no longer
The impatience of their wings.

A moment, sweet delusion,
Like birds the brown leaves hover:
But it will not be long
Before their wild confusion
Fall sowing down to cover
The poor and his song.

—JAMES RUSSELL LOWELL.

Inner Harbor

Frank M. Kelley

Present-day Victorians who sit in the sun on sleeve-maimed benches or lean attention to walk out, set forth across the Causeway may sense in a while inhale and sense the aroma rising from the uncovered edges of harbor bottom at the base of the stone wall and realize the experience, but it is never too offensive nowadays to anyone reared in the atmosphere of a seaport, it would be difficult, indeed, to get away from all smells associated with passenger and freight ships, where the water continually ebbs and flows and wind-swept promenades and lingers against permanent-placed walls for spells of indefinite duration.

At that, even if the effluvium is not tasty to the keenest appreciation at times nowadays, at one time it was frequently enough to send all nostrils accustomed to out-of-the-ordinary smells. That was when the waters of Inner Bay ran back to Douglas Street, and Government Street and Birdcage Walk were connected with a trestle-like wooden bridge.

Always a source of smells at low-tide periods and especially as if the wind happened to be blowing briskly in certain direction, the city kept ringing things up for sensitive noses as at one time as attempts were made to fight the encroachments of the tide by filling in the bay. Sometimes it was the refuse of all the town into the bay to serve the bridge, all for the purpose of reclaiming some idle land and land building up a valuable property. One must leave to imagination what would have been the outcome of the effort if a bigger and higher bridge idea hadn't originated, which filled several birds with one stone, as it were.

FORMER CITY DUMP

Then there was the need for the building of a permanent stone wall adjoining the old wooden bridge, dividing the harbor and piping the material dredged behind the wall, reexamining the land reclamation and abutting off encroachments of the tide by filling in dump, or garbage sites, for even the strong-lunged citizens began to speak out in public of the dump dump, the stench arising and the incoming tide combined to create a combination highly obnoxious. Even the occasional derelict, tossed on the scene, smelly was known to comment tersely on the disclaimity with an expressive "Phew!"

After a deal of harbor bottom had been pumped behind the wall, and the bridge and the water accompanying it, and the land run off, found its level or respectively possessed a property which increased considerably in value. How it eventually would have been revealed it is happy that had not been consummated with the Canadian Pacific Railway Company is a matter for conjecture.

In the meantime, however, there were several personal promises made to review while the dredges were still working. Among them was the matter of what effect the harbor bottom mud pumped behind it would have on the ocean wall. There was the possibility it might be pushed out by the pressure and that the possibility was sufficiently strong to keep the dredge from approaching within a certain distance of the wall, and disturbing material which might weaken or undermine the wall as it base.

At the same time, in order to provide a safe and sane approach to the entire causeway wall, it was suggested that a wide, low-tide promenade would be constructed of stone and cement should run along the entire face. This would necessitate a low, protecting accommodation and be a haven for sea urchins, aquatic sports or floating theatrical performances. Just what the success of this would be floats, too, for the convenience of visiting yachtsmen, a citizenry could not be expected to believe Victoria considered itself on the real tourist map.

Obviously such an addition would have cut down the navigable water and at least much-favored portion of the harbor; and, as the mooring-ground of local craft was becoming ever more and more hazardous by reason of its proximity to the room limits of ferry vessels necessarily using to get underway, resulted in considerable wrangling which was displayed by yachtsmen and shipping interests alike.

REASONS UNCERTAIN

Anyway, whether it was a matter of finances or just a desire of not wishing to encroach on the limited area available for yachting craft ever and increasingly becoming devoted to the yachting pastime, the idea of a stone wall and floats below the Causeway never materialized.

Certainly the proposals recently for service on all suggestion of a "walk" running the length of the Causeway and continuing with another final accommodation for the convenience of boat-owners, would not detract from the pleasing appearance now presented to incoming travelers on ferry boats or yachting craft, nor it is hardly likely that the additions would be free from the odors associated with harbor waters. The smells would have to be counteracted through combining the stones between high and low water marks occasionally, and even incorporating some as yet undiscovered preparation to offset the peculiar pungency common to those who patronize the harbor barbors. The width of the "walk" will likely receive a deep consideration, though; for there's not much room for yachts to "swing" in Inner Bay right now.

INDIA IN LONDON

BOMBAY, India (CP).—V. K. Krishna Menon, Pandit Nehru's personal envoy, has appealed to Bombay industrialists and businessmen for help in a protest to build a centre of Indian life and culture in London, England.

OLD STUFF

German Reconstruction Blocked by Rubble

By GAULT MacGOWAN

North American Newspaper Alliance

HAMBURG, Aug. 14 — Statisticians estimate that 1,200,000,000 cubic feet of rubble lies awaiting clearance in Germany today—mute testimony to the World War. With this quantity of rubble, those who like to speculate in fantasy have figured out that it would be possible to build a Chicago and a half here, 15 feet high and about 400 miles long, all the way from Hamburg to Munich.

The Germans, however, will characteristic thoroughness, have calculated the future of the rubble to a "study for utilizing debris." But now they are holding an exhibition of possibilities here and there are no buildings available for the rubble, they are using bomb for the purpose.

At the present rate of progress it is estimated that Hamburg will need 15 years to remove its debris. Berlin will take a long time to clear because it can pile its rubble in large and dump it in the sea.

But the new idea is to utilize the rubble. Several firms are showing machines for rubble crushed into bricks, but they are models only. Mass production would be needed to produce enough for a nation-wide job. But such machines could afterwards be used for making brick-factories, someone is sure to put obstacles in the way of German's making them.

Besides the "Ziegelputzhacke"—which produces new bricks from old—there are special decorating methods for joints and rubbish. After painting their chemical baths, old metal is made to appear like new.

Rubble—pulverised into powder by bombs—is mixed with cement and poured into moulds. The products appear looking like red marble. Some architects are shaping new lamps for old. So Aladdin-like is the conception that it is difficult to imagine they come from twisted, tarnished chandeliers and candelabra.

Apparently the Germans have plenty of ideas on reconstructing their country. City ruins would be sorted and disassembled on morning bells with thousands of workers queued alongside them. Two generations would be required to make Germany look tidy again, but meanwhile the thought of another war full of item more devastating consequences, with life passe trem from the last one not yet settled, numbs progress toward the goal.

In Berlin 800,000 dwellings are estimated destroyed, besides hundreds of public buildings. During the building boom of 1927-30 in Berlin 40,000 dwellings were constructed annually. At that pace it would take 20 years to reconstruct 800,000 dwellings. To haul away the old rubble for clearing sites would take 2,000,000 freight car loads. If ten trains of 60 cars each left Berlin daily it would take 68 years to clear the sites. Construction cost for 800,000 dwellings would be about 8,000,000,000 marks.

So, despite planning and all possibilities, it seems that little can be done on a wholesale scale because of Germany's financial and industrial weakness.

Realists, therefore, are the new Germany as a land of huts built between surviving buildings. Some devastated areas will look like shanty towns, with cabins built of waste material, and roofed with thatch or tin plate.

Observers passing through some of the rubble-hill areas of Hamburg dotted with huts are vividly reminded of an African desert scene.

Construction engineers could do much to help clear up Germany were they allowed to do so on a contract basis. The visit of Robert Moses to Germany was timely, he thought. Moses is perhaps the one man in the world who has been given the full job of war clearing and improvement. But the German problem must exceed anything he could imagine would come to him when, as a boy, he passed along the Hudson and observed the paveways for his adult future job. The estimate of total production also was down, being placed at 1,262,000 bushels of Fall rye, compared here in reconstruction may be a gift to the whole world if atomic threat continue

Letters to the Editor

No letter on the editor will be re-printed unless the writer's name is submitted, although the name will be withheld upon request. Brief letters receive first consideration. No letter should exceed 300 words in length. Unsigned communications cannot be returned.

MARGARINE

Sir,—Every time the price of butter makes another move toward the stratosphere we Canadians humbly inquire if some kind person will pass the margarine, please it is time to remove the ban on margarine. It is no other reason than to re-establish the Fall and Canadian farmers to eat what we want and take the consequences.

It is safe to say that no one who can afford butter will buy margarine. But what of the thousands who cannot afford butter at its present high price? The price increases against us we expect, additional thousands will have to go using substitutes for butter. Who is going to win this battle of 12,000,000 consumers versus the dairy industry?

Lobbying succeeded in getting the sale of margarine prohibited. This constitutes minority rule. Most Canadians disapprove of government by pressure group.

If we are willing to let the ban on margarine go unchallenged, we set up a precedent which could have immediate application. We may look for the day when associations of bus and truck operators will demand that the Government put a stop to the operation of street cars and raillines. Coal producers could lobby for the production of coke; manufacturers of cotton goods for the prohibition of rayon; manufacturers of felt hats for the ban on Stetsons; periodicals could lobby to have the publication of daily periodicals prohibited.

The margarine now sold in the United States is more nutritious and decidedly more palatable than the product with which Canadians became familiar during the Great War. It should be made available to Canadians. If butter producers fear it, wish to tell the public the hideous facts about the manufacture of margarine, they should be permitted to make their case by accepted means of advertising to influence consumers in favor of butter. Another recision would be a reversion to the to foster butter consumption would be a reduction in price. This is fair competition.

P. J. BLACKWELL.

Vancouver, B.C., Aug. 11, 1947.

Tides at Victoria

AUGUST

Date	Time	Ht.	Time	Ht.	Time	Ht.	Time	Ht.
1	0:41	6.7	6:57	2.3	12:47	8.2	19:07	5.4
2	1:31	6.7	7:47	2.3	13:37	8.2	19:57	5.4
3	2:21	6.7	8:37	2.3	14:27	8.2	20:47	5.4
4	3:11	6.7	9:27	2.3	15:17	8.2	21:37	5.4
5	4:01	6.7	10:17	2.3	16:07	8.2	22:27	5.4
6	4:51	6.7	11:07	2.3	16:57	8.2	23:17	5.4
7	5:41	6.7	11:57	2.3	17:47	8.2		
8	6:31	6.7	12:47	2.3	18:37	8.2		
9	7:21	6.7	13:37	2.3	19:27	8.2		
10	8:11	6.7	14:27	2.3	20:17	8.2		
11	9:01	6.7	15:17	2.3	21:07	8.2		
12	9:51	6.7	16:07	2.3	21:57	8.2		
13	10:41	6.7	16:57	2.3	22:47	8.2		
14	11:31	6.7	17:47	2.3	23:37	8.2		
15	12:21	6.7	18:37	2.3				
16	13:11	6.7	19:27	2.3				
17	14:01	6.7	20:17	2.3				
18	14:51	6.7	21:07	2.3				
19	15:41	6.7	21:57	2.3				
20	16:31	6.7	22:47	2.3				
21	17:21	6.7	23:37	2.3				
22	18:11	6.7						
23	19:01	6.7						
24	19:51	6.7						
25	20:41	6.7						
26	21:31	6.7						
27	22:21	6.7						
28	23:11	6.7						
29								
30								
31								

The times used in Pacific standard for the 120th meridian west. The height is given in feet above the average level of the lowest tide of the day.

The first English colony at Jamestown, Va., used beads for currency

TWENTY-FIVE YEARS AGO

(From The Daily Colonist of August 14, 1922)

Railway Charge Endorsed—The City Council was advised last night by the Board of Railway Commissioners that the Nanaimo Railway has been authorized to carry out a temporary deviation of the main line in order to provide a connection with the new Johnson Street bridge.

FIFTY YEARS AGO

(From The Daily Colonist of August 14, 1897)

—The Park Adam—Beacon Hill was yesterday the scene of the most excursive grass fire of the present season, the blaze covering fifteen or twenty acres of the park.

SEVENTY-FIVE YEARS AGO

(From The Daily Scope Colonist of August 14, 1872)

Assaulted—Paymaster Spark, R.N., two evenings ago, when ascending the hill beyond Point Ellice Bridge, was set upon by Indians, who pelted him with stones as he was driving home.

Observation Car

By C.B.

"I have urgent business at Exhibition Park, so you better telephone Vancouver and get a pass which will allow me to enter the race track," an important government official remarked to one of his assistants. Half an hour later the assistant told his superior that if he visited the city office of the racing association at Vancouver a pass in his name would be available. The government official flew to the

tered the racing association headquarters, leaving a trail of a few words with little time to waste, he merely announced his last name, believing that the telephone call made by his assistant would be sufficient. A man at a desk looked up with a smile, rulled through a sheaf of papers, and announced, "Not much available right now but I can give you a job in the stables." Remarks made by the important government official caused an embarrassing episode for the racing association man . . . Several members of the old "Art a Mo " Concert Party are investigating the possibility of building a reunion concert during the Autumn or Winter. The party was organized in October, 1939, first to entertain troops on the lower end of the Island after the outbreak of the World War. Members bore the expense of transportation and other incidentals out of their own pockets. The party got its name from a packet of "Art a Mo" cigarettes, preserved by one of the veteran members who served in the trenches during the Great War . . . A Victorian is familiar with a number of California cities pointed out that Pasadena citizens were given the privilege of voting on parking meters, and turned down the three times in a row. He was of the opinion that such a treatise would also have been presented to local residents in the form of a referendum.

Reduced Wheat Yield Foreseen

OTTAWA, Aug. 13 (CP).—An estimated harvest of 536,786,000 bushels — 786,000 bushels — down 62,000,000 bushels from the 1946 harvest—was forecast today by the Dominion Bureau of Statistics in its preliminary estimate of production of principal field crops across the Dominion.

The estimate included 329,896,000 bushels of Spring wheat, produced mainly on the Prairie Provinces, and 11,090,000, which is grown principally on the wheat fields of Ontario. The 1946 Spring wheat acreage was placed at 22,875,200 acres.

The bureau's report, contrasting with the estimate of 536,786,000 bushels of a bumper crop earlier in the season, pointed out that continued dryness, including no useful rainfall, which have burned up wheat stands on the Prairies in July and August, and seriously threatened crop prospects.

The outlook of total production also was down, being placed at 1,262,000 bushels of Fall rye, compared here in reconstruction may be a gift to the whole world if atomic threat continue

Mine Officials Confer on Strike

WINNIPEG, Aug. 13 (CP).—Officials of the Sherritt-Gordon Ltd mining company—whose employees at Sherridon, Man., struck yesterday—today to enforce demands for higher wages—conferred tonight with the Labor Minister C. Rhodes Smith of Manitoba.

W. Elliott Wilson, chief executive officer for the Labor Department, said that company officials are now attempting to contact leaders of the United Mine Mill and Smelter Workers (C.I.O.) Union, whose Local 466 called the strike.

Mr. Wilson added that no other statement will be issued by either Government or company until union heads have been contacted.

EGGINGTON, Bedfordshire, England (CP)—David Pigott fell from a height of 15.30 feet from a haystack before it was found he had a broken neck

According to Culbertson

(Copyright, 1947, by Ely Culbertson)

Normally, a hand should not be opened with less than 13 points if it contains more than four honor tricks. There are exceptions, however. Consider this case:

East, dealer.
Neither side vulnerable.
East—West 40 part-score.

NORTH
♠ Q J 10 8 6
♥ 8 3
♦ E 8
♣ A 8 6 2

WEST
♠ A K 7 5
♥ A K 10 6
♦ K E 3
♣ Q J 10

EAST
♠ 8 3 2
♥ J 9 7 2
♦ A Q E 4
♣ 9 7 4

SOUTH
♠ 9
♥ 10 8 7 6 4
♦ J 10 7 5
♣ K 5 E

The bidding:

East	South	West	North
Pass	Pass	1 ♦	2 ♦
Pass	Pass	Double	Pass
Pass	2 ♥	Double	Pass
Pass	Pass		

The 60 part-score made West's one no trump opening both sound and highly straight. East had already passed, hence it was virtually impossible that West's undoubled would reach to losing a slam, and there was the chance that the opponents, looking to West for strength, would lead a heart, and thereby give away the game. Obviously, that is just what happened. North's two-spade overcall was the first step. But when it met with a penalty double, South became panic-stricken, and so as often happens, rushed forward with a ridiculous and suicidal rescue.

The three-heart contract met the fate it so richly deserved. East made the sound opening of the heart king to get rid of a stopper, and then shifted to the club queen. Declarer won and returned a club, permitting West's ace again to hold. West now cashed one spade honor and then, to give to "kill" dummy, exited with his third club. Dummy's ace won the trick and declarer's spade honor, declarer ruffed with dummy's diamond ace, West, of course, ducked; East won with the queen, cashed the heart jack and diamond ace, and then led his remaining diamond to West's king. Declarer won only four tricks—two clubs and two hearts—and thus suffered a penalty of 800 points. Needless to say, this was more than twice the value of the non-vulnerable game that East-West could have made.

Sunrise and Sunset

AUGUST

Times of sunrise and sunset (Pacific standard time) at Victoria, B.C., for month of August, 1947.

Date	Sunrise	Sunset	Date	Sunrise	Sunset
1	5:04	19:53	16	5:31	19:17
2	5:05	19:51	17	5:32	19:15
3	5:06	19:50	18	5:33	19:13
4	5:07	19:48	19	5:34	19:11
5	5:08	19:46	20	5:35	19:09
6	5:09	19:44	21	5:36	19:07
7	5:10	19:42	22	5:37	19:05
8	5:11	19:40	23	5:38	19:03
9	5:12	19:38	24	5:39	19:01
10	5:13	19:36	25	5:40	18:59
11	5:14	19:34	26	5:41	18:57
12	5:15	19:32	27	5:42	18:55
13	5:16	19:30	28	5:43	18:53
14	5:17	19:28	29	5:44	18:51
15	5:18	19:26	30	5:45	18:49
			31	5:46	18:47

Observatory Office, Gonzales Heights, Victoria, B.C.

Heated Denials Meet Charge Of "Cheap Labor" Recruiting

LAKE SUCCESS, N.Y., Aug. 13 (CP).—Russian charges that Canada, Britain, the United States and other countries were recruiting "cheap labor" among the displaced persons in Europe brought heated responses and denials today.

Debate ended when the United Nations Economic and Social Council asked the International Labor Organization to take under consideration the question of migrant and immigrant labor and later report what was done. The vote was 16 to 0 with France, Britain and White Russia abstaining.

Alexander P. Morozov, Russia, said the only correct solution on the problem of displaced persons is repatriation. He said the aim of this "propaganda" against return of the refugees and displaced persons to their mother country was to "create a market for cheap labor for the interested governments to use."

"It is known," Morozov continued, "that in the Southern zone of Germany and Austria there is taking place considerable recruitment of cheap labor for the coal mines of England and Belgium, for the coffee plantations of Brazil, and for the woods of Canada; the representatives of the Argentine are recruiting workers from the same permanent. It has been stated that the United States forces of occupation in Germany recruit displaced persons. As far as the fate and prospects of these displaced persons are concerned, there can be no doubt."

Arnold Smith, Canadian delegate, replied to the Russian charge, saying he did not believe that Morozov "seriously would wish" the Council "to examine objectively emigration wage rates or comparative standards of living in various countries nor do I think we should here embark on an examination of the degree of freedom for workers of any origin in various lands."

Smith said Canada would not fear any such comparison. He felt that migration seemed one possible solution for those displaced persons and refugees who are unwilling to be repatriated.

The policy of the Canadian Government "has always been" to encourage "voluntary" repatriation of displaced persons to their state of origin. Canadian representatives had expressed this view at all United Nations conferences dealing with this problem But Canada attached great importance to the word "voluntary."

Herbert M. Phillips, Britain, stated emphatically that Britain was taking no displaced persons from Germany unless they volunteered to come to the United Kingdom and that in the United Kingdom displaced persons were employed at exactly the same rates and under the same conditions as those applying to British workers.

Leroy Stinebower, United States, described the Russian charges against the United States forces in Germany as "unfounded."

Troops in Orient Victims of Polio

TOKIO, Aug. 13 (AP).—Nine U. S. occupation personnel in Japan and Korea have died of Poliomyelitis since June 1, the surgeon-general's office of the Far East Command announced today. Seventy-five cases have been reported, 56 in Japan resulting in seven deaths and 19 in Korea resulting in two deaths.

Howe Favors Arsenal's Use In Peace Time

LONDON, Aug. 13 (AP).—Rt. Hon. C. D. Howe, Canadian Reconstruction Minister, said in an interview today that Canada might consider following the British example and have Government arsenals make products required by industry.

"In Canada we have kept our arsenals for Government work, but this looks like a good idea," he said following an inspection of the centuries-old Woolwich Arsenal where oil-drilling equipment, razor blades, wood-working machinery and other civilian products are being made in the skilled craftsmen who during the war made guns, shells and tanks.

Howe was told by plant officials that the urge to produce civilian equipment at the same time permits them to retain staffs vital to armament production if an emergency arose.

"I was interested in the way the arsenal has adjusted operations to the making of peacetime goods, especially oil-drilling equipment," Howe said.

The Canadian minister was shown through the plant employing 8,000 persons, about one-fifth of its wartime staff, by William Leonard, Supply Ministry Parliamentary undersecretary, and Charles Hollpoak, arsenal superintendent.

Howe said he plans to leave for Canada by air Wednesday.

Report "Miracle" At French Shrine

PARIS, Aug. 13 (Reuters). — A young pilgrim from Pontmain, heartridden four years, stood up and walked after a visit to a religious shrine at Lepin in Southern France, it was reported today.

Under local belief, the Virgin Mary appears at the spot on the 13th day each month.

Doctors who examined the woman after the "miracle" said she could walk perfectly, although the sores on her legs were not healed.

TINY TOTS' NUBIC

RINGMORE (CP).—The Ringmore children's orchestra along with a newly formed choir now is giving the first of a series of public concerts. Free performances are being given the public and special concerts have been arranged for servicemen.

Woolton Turns His Planning To Conservatives' Campaign

LONDON, Aug. 13 (CP).—In small office near Westminster Abbey white-haired, precise Lord Woolton studies maps and charts like a general planning a campaign The wartime minister of food is doing just that. As a businessman he entered Government service to see that food was fairly distributed in the utmost quantity the enemy allowed.

Now he is a chairman of the Conservative Party, preparing to defeat the Labor Government at the next election; but even to Labor Housefolds they remember him kindly as the "Housewife's friend."

In his rare speeches in the Lords, Woolton admits that Food Minister Strachey has some troubles he escaped. When he held the reins, food could be bought for all Britain's needs, and his problem was getting it into the country. Strachey

Rains Threaten Manitoba Crops

WINNIPEG, Aug. 13 (CP).—The Manitoba Department of Agriculture today expressed concern over the threat of rain damage to 1,000,000 acres of grain crops in the Winnipeg and Red River districts as a storm centre moved eastward, soaking Southern Manitoba, North Dakota and Southeastern Saskatchewan.

Many of the fields are ready for cutting, but rain-soaked fields make it impossible for farmers to get combines and binders onto them for another week or 10 days, even with the most favorable bright and dry-ing weather.

Unable to Get Climber's Body

TACOMA, Wash., Aug. 13 (AP).—Advised by means of walkie-talkie equipment that the ground party seeking to recover the body of Charles Stinevill will be unable to bring the Cleveland mountaineer down from the 11,000 foot level of Mount Waddington, B.C., because of unanticipated hazards on Tiedemann Glacier, three McChord Field air rescue craft returned to their home field here today.

The ground party, which had hoped to bring the body of Stinevill, killed in an avalanche two weeks ago while climbing with a Harvard University mountaineer group, to the base of the glacier where an air rescue aerplane helicopter was expected to bring it out, advised the crew of one of the rescue planes that the dead climber probably can be reached by way of Telliot Glacier.

For such a climb, however, a strong party of well-equipped ice climbers will be needed.

Informed of the advisability of using the new route, Stinevill's brother, directing rescue operations from Vancouver, B.C., told the McChord men he would assemble such a climbing party immediately.

Experienced mountain climbers estimated that it will take the new rescue party four days to reach the body.

Two members of the first ground party were injured in their climb and unable to continue work, the C-47 was informed. Extent of their injuries was not disclosed.

Buyers Boost Price of Tuna

OTTAWA, Aug. 13 (CP). — The Veterans Department warned today in a statement that some thousands of veterans across Canada may lose their opportunity for vocational training if application is not made immediately.

Regulations stipulate that all cases except pensioners, veterans discharged comparatively recently or undergoing treatment, the right to apply for vocational training ends December 31 of this year. Because there are still a few months to go, a number of veterans are deferring their applications in order to take advantage of Summer employment.

"This is quite understandable," said one official, "but it places us in the difficult position of trying to anticipate what the training load will be later in the year and during the Winter months. At the moment, training facilities are more than adequate but we are faced with the necessity of closing out certain institutions and classes because there are not sufficient veterans taking these particular courses.

"The expense of these classes cannot be justified on the mere assumption that next November or December might bring an increased number of applications for them. Thus, it is imperative that those who require training commence while facilities are still adequate."

DIGGON-HIBBEN LTD
Gifts for the Shower!
Solve your problem at Diggon's, for recipe books, recipe clippings. "Kitchen Kapers," index boxes and folders. Also show wrappings and ribbons.
BONNOYMS — After the holiday . . . I feel like a million, less income tax.
Printing
Everything from letterheads to billheads. It it's printing we know it and the type.
Diggon's

ORDER NOW
Your Winter Supply of
COAL
WOOD
SAWDUST
PHONE G 1341
J. E. PAINTER & SONS
617 CORMORANT ST.

Our Sanitone Dry Cleaning gets out spots and more dirt—
It's Back to School Cleaning Time Dot
Makes Clothes Last Longer
MORE SPARKLE
Colors are restored to their original brilliance—bright as new. And fabrics are kept soft and supple
MORE DIRT REMOVED
Yes, the plain ordinary soils that dull a garment are removed completely . . . even difficult spots that require painstaking effort. And our Sanitone Service leaves no dry cleaning odor.
SANITONE SERVICE
Exclusive SANITONE Operators in VICTORIA

NEW METHOD
LAUNDERERS—DYERS
DRY CLEANERS
G 8166

VICTORIA and DISTRICT
All-Day Drug Stores
Personal Service
ASSOCIATED INDEPENDENT DRUGGISTS
N.B. Yeast Flakes 25c
Air-Wick AIR PURIFIER 89c, $1.19, $1.75
Ballard's Dog Soap 25c
D. & R. Cold Cream 35c, 60c, $1.00
Dettol 53c, $1.60
Tuffy Kaps 10c
Fitch Shampoo 35c, 69c, 98c
Fitch Hair Tonic 49c
Gin Pills 44c, 69c
Tuffy Nursers ..... 2 for 43c
USE ANY BAZOOKA...
COLGATE
GUARANTEES BETTER SMILES OR DOUBLE YOUR MONEY BACK
SHAVE CREAM 29c, 43c
AFTER SHAVE LOTION 49c
AFTER SHAVE TALC 29c
For All White Shoes
Large Size... 25c Small Size... 15c
Zam-Buk OINTMENT Soothes tired aching feet. 47c
... emollient, heals wounds, burns, bruises, and sunburn.
NECKIDE — HERE'S A LAXATIVE THAT'S PLEASANT TO TAKE!
Children's Own TABLETS
Agrest ACTEPHEDRIN for symptomatic relief of head colds, hay fever, and nasal catarrh. 1½ oz. tube - 50c
Buy 3 packages of ALKA-SELTZER 12th Value for $1.14
No extra package or the size you like. Still large discounts on 3 packages of Alka-Seltzer when you buy them!
For Sale At All Drug Stores
Special $2.90
Mineral Oil
Mineral Oil
Mineral Oil

Many Attend Government House Garden Party

The grounds of Government House were a gay and colorful scene yesterday when more than 2,000 guests gathered on the lawns at the annual garden party. Brilliant Summer weather prevailed to make a perfect setting for the lovely frocks worn by the feminine guests. His Honor the Lieutenant-Governor and Mrs. Charles A. Banks strolled through the crowds for an hour, chatting and shaking hands with most of the guests. A smart black frock, complamented by a large corsage of hand-made roses and a large black picture hat, was chosen by Mrs. Banks for the occasion. Attending the Lieutenant-Governor and Mrs. Banks as aides-de-camp were Brig. J. Sutherland Brown, C.M.G., D.S.O.; Wing Cmdr. D. D. Campbell, Major C. Gonneson, Col. J. P. Kingham, Col. R. L. Mitchell, Cmdr. Hew Paterson, Capt. W. H. Molson, M.C.; Col. M. W. Turner, O.B.E., and Lieut. C. T. Dickson. In the picture above (left) His Honor the Lieutenant-Governor and Mrs. Banks stop to chat with Mrs. Baring Gould, of Santa Barbara. Mr. and Mrs. Baring Gould and their family are spending the month of August with Mr. and Mrs. G. S. M. Warlow at their country home in the Highlands. Above (right) a group of well-known Victorians at the party were Mr. John Aidarson (left), Col. R. W. Braids, Mrs. E. A. Lee and Mrs. Braids.

M. Alexis Anfosay, French Consul in British Colombia and Mme. Renee Archibald Stop to Talk to Mrs. J. O. Cameron and Mrs. W. A. Beer, Right, in Their Electric Chair Car.

Premier John Hart and Mrs. Hart Pictured With Mrs. Harold W. G. Henderson (Centre).

Cmdr. J. C. O'Brien (Left), Mrs. O'Brien, Mrs. A. B. Rivers, Cmdr. B. F. Gorsley and Mrs. Gorsley Pictured Above, Were Among the Many Naval People Attending the Garden Party.

Princess Chkhmatoff (centre), and daughter-in-law, Mrs. Ian Ross, were among the many guests at the garden party. They are pictured above with Capt. W. H. Molson, M.C., aide-de-camp to the Lieutenant-Governor and Mrs. Banks.

Prior to the garden party at Government House yesterday, Mr. J. Lee Callanan, United States Consul, entertained at luncheon at the Union Club in honor of Consul-General for the United States Howard K. Travers and Mrs. Travers, who came over from Vancouver to attend the garden party. Seated, from left to right, are Mrs. G. A. Yardley, Mr. Callanan, Mrs. Travers, Capt. V. S. Godfrey, O.B.E., R.C.N., Mr Yardley, Mrs. Godfrey and Mr. Travers.

—Photos by Hayman.

Capt. W. Merston (Right) Pictured With Miss "Dim" Jackson, of Cobble Hill and Lieut. Paul Severd, R.C.N., Pause for a Moment to Be Photographed at the Party.

Social and Personal

Mr. and Mrs. Walter Clayton of Regina are spending a week visiting Mr. and Mrs. O. W. Walker, 2437 Cook Street.

* * *

Mrs. H. Paterson of Saskatoon is visiting her son-in-law and daughter, Mr. and Mrs. S. Robertson, 1160 Princess Avenue.

* * *

Mrs. G. Marr Duncan, Cavendish Avenue, has returned to her home after visiting in Seattle for a few days as the guest of Mrs. Wm. Ramsay, Bellingham, Wash.

* * *

Brian Hoult are Mr. and Mrs. A. J. Van of Los Angeles; Mrs. Dorothy K. Jenson of Seattle; Mrs. S. Scott of Washington, D.C.; Mr. and Mrs. W. L. Thomas, Miss Eileen Lundblad, and Miss Barnore all of California.

* * *

Misses Lorna and Joyce Davey are leaving on Saturday to visit their sisters, Mrs. Bonita Dixon at Prineville, Oregon, and Mrs. Phyllis Weiles of Santa Barbara. They expect to be away for three weeks

* * *

After visiting Mr. and Mrs. Frank Croxton, 930 McClure Street, for several days, Major the Hon. Marcus Crofton of Roscommon, Ireland, has left for Vancouver where he will visit friends.

* * *

Dr. and Mrs. R. J. Wride with their daughter, Miss Marjorie Wride, have returned to their home on Nottingham Drive after spending the last two weeks cruising through the Gulf Islands aboard their yacht Sheila.

* * *

Miss Iris Thorpood was honored at a no hostess tea held yesterday afternoon at the Wrathtons on the occasion of her twenty-first birthday. Those present were Misses Ann Hind, Marion Lovegrin, Eleanor Miller and Dorothy Fairlie.

* * *

Miss Miriam McIntyre, a bride-elect of this week, was the guest of honor at a kitchen shower held at the home of Mrs. E. B. Dean, 1470 Beechwood Road. The many beautiful gifts were brought in by little Ann Davies in a decorated doll's carriage and presented to the bride-to-be. Miss McIntyre also received a corsage of roses and a scrapbook made by the guests during the evening. Contests were also enjoyed. The parties being won by Mrs. D. Hunt and Mrs. J. Heller. The guests were Mrs. A. Walker McIntyre, mother of the guest of honor, Mrs. D. Hunt, Mrs. M. Cormack, Mrs. E. Cormack, Mrs. J. Davies, Mrs. J. Gibson, Mrs. D. Davy, Mrs. N. Keiller, Mrs. J. Heller and Misses M. Dent, E. Steed, J. McIntyre and G. Dean.

Today's Pattern

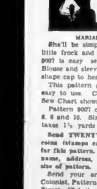

MARIAN MARTIN

She'll be simply precious in this little frock and pixie hat. Pattern pupil is easy sewing for mother. Blouse and sleeves cut in one, darts shape cap to head-size.

This pattern gives perfect fit, is easy to use. Complete Illustrated Sew Chart shows you every step.

Pattern 9007 comes in sizes 2, 4, 6, 8 and 10. Size 6, frock and cap, takes 1¼ yards 35-inch fabric.

Send TWENTY-FIVE CENTS in coins (stamps cannot be accepted) for this pattern. Print plainly your name, address, style number and size of pattern.

Send your order to The Daily Colonist, Pattern Department, Bond Street, Victoria, B.C. The pattern will be mailed from Toronto.

EXTRA! EXTRA! EXTRA!
GET EXTRA SATISFACTION FROM YOUR RADIO!
HAVE IT REPAIRED BY
MC & MC'S
SERVICE DEPT.
PHONE G ARDEN 1111

Banquet at Courtenay

The Ladies Auxiliary to the I.W.A. Local 80, held their fourth anniversary banquet and dance in the Tsolum Hall, Campbell River recently. Over 80 people sat down to the banquet table which was centred with a large cake decorated in green and gold.

Mrs. Margaret Gray of Vancouver, vice-president of the British Columbia District Council, Ladies Auxiliary, was the main speaker. Other speakers were Mrs. Ina Peterson, Courtenay Ladies Auxiliary Local 81; Mrs. Hope Nicholson, Elsodel, Local 122; Mr. Ernie Anderson, Courtenay Mens Local 1-367, and Mr. George Brown, Campbell River, Men's Sub Local 1-367. Miss Selma Frew and Miss Pearl Laurel presented piano and flute selections respectively.

Flying Plane Easy Says Pretty Pilot

MONTREAL, Aug. 13 (CP)—Anyone who can drive a car can fly an airplane That is the opinion of Gloria Large, blonde 22-year-old Prince Edward Islander who not only flies herself but is also a flight instructor.

Miss Large, who arrived in Montreal recently from her hometown of Charlottetown, is one of five licenced women flying instructors in Canada. When she was 15 she went to Los Angeles and learned to fly. Although a "natural" at that occupation only early age, she insists that good health is the only qualification necessary for a good pilot.

In 1942 Gloria joined the Air Transport Auxiliary, the ferrying British ferrying organization, and after a period of advanced training flying Hurricanes at the R.A.F. Transport Command at Dorval she went to England. For nearly a year and a half she ferried all types of aircraft from factories to R.A.F. bases. For her army years as a pilot are to shows over 1,000 hours of air time.

Early this year the young athlete passed examinations for a commercial pilot's license and upon completion of tests at Malton last month she was licensed as an instructor. She is presently teaching at the Laurentide Flying School at Cartierville, the pioneer enterprise of three young R.C.A.F. pilots.

"More women should learn to fly," says Gloria. "It's a wonderful hobby and any girl who can drive an auto can learn to fly an airplane equally well."

The former A.T.A. pilot has a number of women students training in two-place Cessna aircraft. And, according to her boss, Jack Schofield, interest among male students has revived considerably since her arrival.

Gloria hopes to own a plane of her own some day. Meanwhile she is enjoying every minute of her work.

Women's Institutes

Lurston and Happy Valley Women's Institute met at Lurston Hall on Tuesday evening with Mrs. J. Wood presiding. Mrs. A. Ramsfield reported that $87.31 had been realized from the country fair and flower show held recently. A quantity of fluorescine was distributed to members for making pyjamas for children at the Solarium. It was reported that the annual meeting of Lurston Hall committee will be held August 16 at 8 p.m. The next meeting will be held on September 2 when arrangements will be made for members to assist with the Farmer's Institute Hall fair to be held on September 10.

The Daily Cross-Word Puzzle

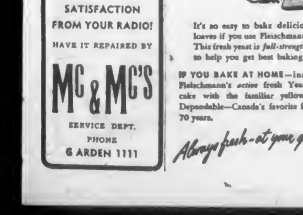

ACROSS
1. Cushion.
4. Before.
6. Revere.
12. Incline.
13. Peon.
15. Prestige part.
17. Preference.
19. To arise.
20. Impassioned.
21. Article of food.
22. Wet spot.
24. Dry.
26. Unsubstantial.
27. Room retailer.
30. ——— better to be born lucky.
31. Ireland.
32. To unfasten
33. Front part of a ship.
35. Medley.
36. Male singing voice.
37. Bright silver.
38. Poetic composition.
39. Fish eggs.
40. Fabric maker.
42. To echo light before sunrise.
43. Sun god.
44. Article of furniture.
45. Unemployed daily.
46. Sent-in-lay of unharvested.
47. Ocean.
48. To fall behind.
51. Crystalization.
52. Fruit of a tropical tree.
53. Member of soldier.
54. Weather forecasting plant.
55. Still.

DOWN
1. Bravery.
2. Prefix "to be."
3. Repetitive shower.
4. Landing place.
5. Ocean.
6. Pressed sugar.
7. Denoting a final decision.
8. Of the sense.
9. Other article.
10. Contemplation.
11. Bone in a harem room.
14. Bird by bits.
16. Sea eagle.
18. Tan.
23. Tangle.
25. Racetrack title.
26. To borrow.
27. Fish-eggs.
28. High, craggy hill.
29. Shoehorned Indian.
30. Tin.
31. To wipe.
33. Toward.
34. Cereal grass.
35. Large deer.
36. Land measure.
37. Grow of a hill country.
38. Single fruit.
39. Tin.
40. Wash.
41. Tan.
42. Wanders.

ANSWER TO YESTERDAY'S PUZZLE

Now—sweeter, tastier bread with FLEISCHMANN'S FRESH ACTIVE YEAST

It's no easy to bake delicious, smooth-textured loaves if you use Fleischmann's *active* fresh Yeast. This fresh yeast is *full-strength*. It goes *right to work* to help you get best baking results *every time*.

IF YOU BAKE AT HOME—insist on Fleischmann's *active* fresh Yeast. The cake with the familiar yellow label! Dependable—Canada's favorite for over 70 years.

Always fresh—at your grocers

For Brides-Elect

Honoring Miss Deana Gilbert, September bride-elect, Miss Betty Townsend and Miss Sylvia Tallack were joint hostesses at a personal shower held at the home of the latter, 4999 Dean Avenue, Wednesday evening. Corsages were presented to the guest of honor, her mother, Mrs. D. Gilbert, and the groom's mother, Mrs. R. Tibbit. The guests were Mrs. G. Brown, Mrs. P. Boorman, Mrs. J. McIver, Mrs. B. Tallack, Mrs. S. Jewkes, Mrs. J. Townsend, Mrs. R. Tibbit, Mrs. D. Gilbert, Misses Lorna Brown, Shirley Lundy, Robin McRae, Margaret Barraclough, Edna Pugh, Isobel Denman, Ruby Parham, Dolores Jewkes, Jean Wickham, Evelyn Mallet and Marion Sedgman.

Mrs. S. Marconi, Mrs. R. Driver and Miss Beasie Griffin entertained at a miscellaneous shower at the home of Miss Doris Griffin, an August bride-elect. Upon arrival the honored guest was presented with a corsage of pink rosebuds and mauve sweet peas while her mother Mrs W. H. Griffin received a corsage of pink carnations. The many gifts were presented in a sailboat decorated in blue and white with a miniature birds and groom at the bow and the bride at the stern. Mrs. W. Griffin, Mrs. E. Meiles, Mrs. McKay, Mrs. A. Marconi, Mrs. E. Meules, Mrs. E. Griffin, Mrs. M. Ward, Mrs. Jones, Mrs. Deane, Mrs. Richies, Mrs. N. Whitehead, Mrs. F. Gardner, Mrs. B. Griffin, Mrs. D. Jameson, Mrs. A. Lennon, Mrs. J. Lumley, Mrs. M. Griffin, Mrs. D. Westley, Mrs. D. Rae, Mrs. Wara, Mrs. B. Griffin, Mrs. F. Eastwood and Misses A. McDougall, P. Gosman, D. Griffin, D. Sevenhuysen, L. Boniface and N. White.

Many people are unfamiliar with Summer squashes or have eaten them only once or twice when it was watery and tasteless and therefore do not try any of the many delightful ways in which this vegetable may be served. Summer squashes differ a good deal in shape and color, but the flavor and texture is about the same.

Small Summer squash of the patty pan, or hatchinol, yellow crook neck types do not require peeling, but as they develop the skin becomes hard and should be removed.

The home economists of the Consumer Section, Dominion Department of Agriculture, offer the following recipes which are well worth trying

Summer Squash May Be Served In Many Interesting Ways

If the squash family had a reunion picnic, such as many clans have each Summer, there would be a large attendance. It would include all edible varieties of gourds, vegetable marrows and pumpkins as well as all shapes and sizes of other green and yellow varieties. Squashes are also classified as "Summer and Winter" squashes, according to whether they are early maturing or mid-season when under-ripe or late maturing, which may be

SQUASH AND PEPPER CASSEROLE

Peel and cut marrow or squash into half-inch slices. Cut green pepper into thin rings Arrange in layers in a greased casserole, sprinkling each layer with flour, salt and a little onion salt. Top with bread crumbs dot with butter or other fat, cover and bake in a moderate oven, 350 deg F., about 30 minutes. Remove cover and continue baking about 10 minutes longer or until crumbs are brown and vegetables tender.

STUFFED VEGETABLE MARROW

Cut a small marrow in half lengthwise and remove seeds. Place marrow halves on a greased baking sheet and fill with the following mixture:

3 cups soft stale bread crumbs
1 small onion (chopped)
¼ teaspoon salt
¼ teaspoon pepper
2 tablespoons chopped parsley
2 tablespoons melted fat

Bake for 1 hour in a moderate oven, 350 deg F. Six servings.

SQUASH CASSEROLE

2 sliced Summer squash
Sufficient or other small varieties
2 medium onions
2 tablespoons flour
1 teaspoon salt
Pepper

Arrange sliced Summer squash and sliced onions in alternate layers, sprinkling each layer with flour, salt and pepper. Cover and bake at 350 deg F., until tender, about 30 minutes. Six servings.

Societies

Primrose Lodge No. 22 Daughters of Empire will meet with Mrs. "Mrs. Ebert" presiding Mrs. R. Langley gave a report on the garden party held recently. Instead of the regular meeting on August 22, game will be held at 7:30 p.m. with Mrs. Mortimer as convener.

SILVER TEA TODAY

A mid-Summer silver tea will be held at the home of Mrs. William Ralph, 1487 Vallignier Avenue on Thursday from 2 to 6 p.m., in aid of the W.A. to the Prat United Church. Mrs. L. Bertucci will be guest soloist and Rev. Elsie Milne and Mrs. Tom Allah will give readings.

ONE-TRACK MIND

Baby snapping turtles, born on land, find their way to water even when diverted in another direction.

Engagements

Mr. and Mrs. W. J. Collins, of Sooke, wish to announce the engagement of their youngest daughter, Gwendolyn Evelyn, to Mr. David Andrews, eldest son of Mrs. Clement Seattle, Shephard's Church. No wedding to be announced at a later date.

Mr. and Mrs. John Wallace, of Mt. Newton Crossroad, Saanichton, announce the engagement of their only daughter, Eileen Isabel, to Robert Cossemaker Anderson, younger son of Mr. and Mrs. J. C. Anderson, Gardiner, Sidney. The wedding will take place quietly at St. Stephen's Church, Mt. Newton Crossroad on September 1 at 4 p.m.

Announcements to appear under this heading will be accepted at The Colonist Advertising Department. Minimum charge $1.50 for 15 lines and 10c for each additional line

Princess' Trousseau Will Be On the "Conservative Side"

BY NORMAN CRIBBENS

Canadian Press Staff Writer

LONDON, Aug. 13 (CP)—World famous dress designers are working on tentative designs for the trousseau of Princess Elizabeth and Lieutenant Philip Mountbatten at Westminster Abbey on Thursday, November 20 at 11:30 a.m.

A few rough sketches have been shown to the Princess and it is believed the final design will be chosen while the Royal Family is taking its annual holiday at Balmoral. The Princess will probably return to London for her final fittings before the end of the month.

Though extra clothing coupons are being issued, court officials say the finished trousseau will be "on the conservative side" in view of today's austerity conditions.

The wedding itself, while following traditional lines, will lack the ostentation of earlier Royal marriages. The wedding cake, for one thing, will be much smaller than the 800-pounder, standing nine feet, that was cut at the wedding of the present King and Queen.

In other ways precedence will rule arrangements. The Archbishop of Canterbury, Dr. Geoffrey Fisher, assisted by the Dean of Canterbury, Dr. Alan Don, will solemnize the marriage with the Archbishop of York, Dr. Cyril Cherbert, taking part. Choral and organ music will be on a traditional scale with an augmented choir and at least two distinguished musicians at the organ.

There will almost certainly be a state drive from Buckingham Palace to the Abbey and after the ceremony the Princess and her husband will probably drive back to the Palace in an open horse-drawn carriage.

All the Princess's wedding presents will be displayed at the State Rooms at St. James's Palace and the public will be admitted on payment of a small sum to be devoted to charity.

Tentative plans call for morning dress for men and day-time dress for the women in place of formal attire. There will be television broadcasting from various points along the route from Westminster Abbey to Buckingham Palace with commentaries by leading B.B.C. broadcasters.

Lieut. Mountbatten is to have a personal guard, appointed by Buckingham Yard, who will take up his duties on the morning. The officer will have duties similar to Inspector A. Unver, recently appointed personal guard to Princess Elizabeth Unver is 43. 6 feet 3 inches and a first-class amateur boxer.

In choosing a November wedding Princess Elizabeth has followed the example of her two uncles, the Duke of Gloucester and the late Duke of Kent, both married in November.

98c CLEAN-UP SALE of SUMMER STRAWS and FELTS
EXTRA SPECIAL BARGAINS
No Exchanges or Charges
TODAY, FRIDAY AND SATURDAY
Miss Frith MILLINERY
1619 Douglas St.

AUGUST FURNITURE SALE!
6-PIECE DINETTE SUITE

6-PIECE WALNUT DINETTE SUITE
OLAIN FRONT BUFFET, BUCKEYE TABLE, 4 LEATHERETTE UPHOLSTERED CHAIRS
6 PIECES 98.50
CHAMPIONS Ltd HOUSE FURNISHINGS
Phone G 2422 737 FORT ST VICTORIA B.C.

Drayton Silver Brings $7,000

Sir Henry and Lady Drayton's valuable collection of Georgian and Victorian silver was sold at auction yesterday for approximately $7,000 before a large crowd at the residence at 3620 Lansdowne Road. The couple are soon to leave Victoria for Barbados in the British West Indies

All the items brought satisfactory prices, including a pair of George I sluffing spoons which sold for $110, a George II cake set at $280, a pair silver compotes for $220.

Sale of antique furniture and rugs will continue today.

FASTIDIOUS BIRD

The blue jay never takes a twig for its nest from the ground, but always from trees.

REPAIR SERVICE
AL TAYLOR & CO.
Phone G 4121
ALL MAKES WRINGERS AND WASHING MACHINES
WRINGER ROLLS IN STOCK

HOSTS OF PILGRIMS

About 300,000 pilgrims visit the shrine of Lourdes, France, every year.

Visiting Seattle?

300 Comfortable Outside Rooms Await You at

Centrally Located

MORRISON HOTEL
Accommodations for the Entire Family
Maximum Comfort, Reasonable Rates
Near Depot and Bus Terminal
Across From Comic-Cit Building
Advance Reservations Will Assure You the Best Accommodations
Write, Wire or Phone
209 3rd Ave. EL 3262
J. E. Brown, Mgr. Seattle 4, Wn.

You'll Like to Work at Eddy's
and we need the help
Yes . . . we have room for two more smart, intelligent girls. One to work as a sales lady, the other as cashier. Come down right away and arrange an interview.
Apply at the Store
1661 Douglas Street

CORN FLOWER WATER SETS
Large Jug and Six Glasses
6.80
Rendon Ltd JEWELLERS
"The Store of Good Things"
655 YATES E 3321

FRUIT JUICE SET
Excellent selection...
6.50

Re-Marked for Today THURSDAY
Thousands of Pairs of the Smartest American Shoes
In Our Great
SUMMER SALE
Today's offerings include the latest Summer styles for street and dress wear . . . many blues, browns, tans and blacks. Suitable for now and through Fall.
WOMEN'S STYLE SHOES
Including "Rabertas" and "Melisa"
Regular 7.95 to 9.95
4.95
SHORT LINES
"Peacock" and "Barefoot Originals"
Regular 13.75 to 16.95
10.95
SHORT LINES
"Vitalets" — "Waffle-Tobes" Ramsays and Others
Regular 10.75 to 13.95
7.95
"CALIFORNIA SOFTEES" PLAY SHOES
Regular 8.95 and 9.95
6.95
"MERCURY" CASUALS
Made in New York
Regular 13.95 and 14.95
8.95
SADDLE OXFORDS LOAFERS MOCCASIN OXFORDS
Regular 8.95 and 9.95
6.95
ALL SALES FINAL — NO REFUNDS — NO EXCHANGES NO CHARGES
Munday's
1203 DOUGLAS ST.

Britain Draws Again on Loan

WASHINGTON, Aug. 13 (CP) — Britain, hard up for dollars, has withdrawn another $150,000,000 of her United States credit, the Treasury disclosed today.

The withdrawal leaves only $880,000,000 remaining of the $3,750,000,000 granted in mid-1945.

Treasury officials here, and Hugh Dalton, Chancellor of the British Exchequer, have estimated the entire credit will be exhausted by withdrawals is continued.

Originally, it was estimated the funds would last until June 30, 1946, by which time the British Government expected to have her economy stabilized.

The British "dollar crisis," besides re-escalating heavy drains upon the American financial credit, caused Prime Minister Attlee to invoke stringent checks last week on British imports.

M.P. Attacks Lack of Policy

OTTAWA, Aug. 13 (CP). — E. D. Fulton, Progressive Conservative member in Parliament for the British Columbia constituency of Kamloops, said tonight that because of the Government's "serious weakness" and "evasion" of issues Canada was "drifting along a complete lack of policy, instead of building positively."

The Government should strive "to build this country positively into a great, well-populated and prosperous nation, with opportunities for all, and particularly for our younger men and women to work out a good and complete life for themselves," said Mr. Fulton in a speech prepared for delivery over the Trans-Canada network of the C.B.C. He spoke on free time provided for political broadcasting.

Only 60 cents out of every $100 spent by the Government was spent on the development of natural resources, he said. As a result, Canadians were leaving Canada faster than immigrants arrived here. High taxation and extravagant waste made it practically impossible for the average man to launch into any new field to build up his future and provide increased employment.

300 Petitioners Seek $5,000,000

MONTREAL, Aug. 13 (CP).—More than 300 petitioners will demand in excess of $5,000,000 from the Canadian Government because of embarrassment, inconvenience and loss of business in Canada during the war, Salusie Lavery, Montreal lawyer, said today after filing the first two cases in Exchequer Court at Ottawa.

On behalf of J. F. Lalancette, a commercial traveler and insurance agent, he is asking $25,000, and for Mihael Magda, a native of Romania, he is asking $40,225. Similar petitions for 270 Italian residents of Montreal and 40 other Canadian citizens will be presented during the next several weeks, he said.

Lalancette claims his health suffered from the internment, he lost insurance commission on policies worth more than $100,000 and when he was released he had lost all his best clients and prospects, and was ostracized by his neighbors and even his relatives.

"No Discussion" Of Gold Increase

WASHINGTON, Aug. 13 (CP).—A United States Treasury spokesman said today "there has been no discussion" of increasing the Treasury's price on gold from the present $35 an ounce to $50.

The statement to reporters was intended to scotch what were described as "persistent rumors" in the London financial district that such an increase is in prospect.

DIVER SPEARED

PERTH, Australia (CP).—A swimmer at Scarborough Beach pointed himself in the surf and dived straight into a breaker. He was speared through the nose by a gufish but penicillin saved him

Saanich Engineer Demonstrates Proposed Sewage System

BEHIND a scale model of part of Saanich municipality, Engineer H. D. Dawson yesterday explained plans for a new system which would pipe sewage across the George Wash-in two 15-foot pipes by means of the siphon principle, thence underground through Esquimalt to Race Point into the sea. Top picture shows Mr. Dawson, left, pointing out the sewage pipes to Reeve E. C. Warren, centre, and John Tribe, municipal clerk. In bottom picture, the engineer shows the reeve a miniature siphon demonstrating the principle by which proposed system will operate. Saanich voters will vote on a by-law on the plan in December

Leaders Join McGeer Rites

VANCOUVER, Aug. 13 (CP).—Twenty Government, law and business leaders, together with personal friends of the late Senator G. G. McGeer, tonight were appointed to act as honorary pallbearers at his civic funeral, scheduled for Friday.

Representing Prime Minister W. L. Mackenzie King is Senator J. W. de B. Farris, while Senator J. H. King will represent the Senate.

Other honorary pallbearers include: Senator S. S. McKeen, Senator J. G. Turgeon, Chief Justice W. R. Farris, Premier John Hart, Attorney-General Gordon S. Wismer, Howard K. Travers, M.L.A., Mayor Victor W. Odlum, Alderman George C. Miller, Air Vice-Marshal R. G. Mainn, Col. Victor Spencer, Lt.-Cmdr. W. M. Stacey, Dr. L. H. Appleby, Dean J. N. Finlayson, C. B. Delaridge, S. J. Garvin, A. B. Graham, S. G. Smythe and Thomas Braidwood.

Mayor W. P. Devin will represent Seattle and Mayor W. M. Mott, New Westminster

"THE CRISIS IN A WOMAN'S LIFE"

This highly informative book should be read by all women of 40-50. It deals with the symptoms of the Menopause ("Change of Life"). From Druggists, or by sending 10 cents to Laurentian Agencies, Mailing Div. 118 St. James Street, W. Montreal

Injured in East

MONTREAL, Aug. 13 (CP).—Robert Murray, a sailor from Vancouver, had both legs severed below the knees today when he fell under the wheels of a locomotive in the National Harbors Board railway yards on the waterfront here.

His condition was reported serious in hospital after he underwent an operation.

Death Follows Power Line

HAWKINS, Wis., Aug. 13 (AP).—Death came swiftly today to a 32,000-volt electric power line today, claiming the life of Clarence Wall, 46.

Wall and his neighbor, Kenneth Wills, were repairing a telephone line when the broken line snapped against high-tension wires, killing Wall.

Simultaneously, the telephone in Wills' home a mile away burst into flames, caused apparently by high voltage skimming down the wires. The blaze was extinguished with minor damage.

Youth Hostelers Plan Outings

Many outings were planned at last night's meeting of the Victoria branch of the Canadian Youth Hostels in the Y.W.C.A.

Friday, a large group will leave for Wenzine and will catch the 7 p.m. Brentwood ferry.

On Saturday another group will leave for Westholme. They will meet at 6 a.m. at Hillside and Quadra and will be conducted by John Cowlin.

At 2.30 p.m. Saturday, Maureen McCaw will conduct a group of hostelers to Shawnigan Lake from the corner of Hillside Avenue and Quadra Street. This trip will return to the city Sunday evening.

August 23 and 24 will feature two trips to Vesuvius Bay, Salt Spring Island. August 29 and 30, trips will leave for Seattle and on August 30 and 31, groups will trek to Vesuvius Bay.

Assyrians, Persians, Arabs and Chinese have manufactured carpets since early times.

Left Vs. Right Struggle Seen

LONDON, Aug. 13 (AP).—Responsible Government sources said today they expected a sharpened struggle between the left and the right in India when British power passes this week to the two newly-created Dominions.

One informant, who has spent 20 years in the Indian Civil Service, declared that the man-made frontiers dividing Moslem Pakistan from Hindu India will not stop "the rising

[illegible]

added:

"My guess is that in a developing left vs. right struggle there lies the possibility of re-establishing Hindu-Moslem unity on the basis of a combination of Hindu and Moslem Socialists against Hindu and Moslem right-wing forces."

The line being taken in London was that Britain's over-all concern for the future of the sub-continent —diplomatically, strategically and economically — was to prevent it from becoming an arena for rival political philosophies, or a pawn in an even larger international game.

On the diplomatic front Britain will sponsor the entry of Pakistan into various international chambers to which she is entitled by her newly-won statehood, the informants said.

This will not be necessary for Hindu India, which inherits all the international titles and privileges held by united India. Among these are membership in the United Nations and the 11-power Far Eastern Commission, which may write the Japanese peace treaty.

PIPED IN INDIA

Indian investors now hold more than 95 per cent of the Indian Government securities formerly held by investors in Britain.

Guard Against Canal Violence

CORNWALL, Ont., Aug. 13 (CP).—Guarding against possible violence, Royal Canadian Mounted Police today ordered men they believed to be members of the Canadian Lake Seamen's Union and of the rival Canadian Seamen's Union off Cornwall Canal property.

The action was taken as a result of a report that 100 members of the C.L.S.U. here in the city along with miles

day ordered men they believed to a small group of C.S.U. officials be members of the Canadian Lake and members.

Civic officials indicated that they planned to seek no police or other assistance unless a disturbance breaks out between the rival unions.

The sun has a diameter of 866,000

DRESSES

The World of Fashion are preserved in our early selection of Fall Dresses. Choose now for Fall wear—Styles created in softly draped crepes—new lengths and dramatic hip and shoulder treatments featured.

From 12.95

New Fall Hats

From 3.95

An artist's vision and clever manipulation created these stunning Fall Hats. An impressive collection with distinction that appeals — smartness of line and lovely new trimming effects to win your praises.

A. K. LOVE Ltd.
LADIES' WEAR
708 VIEW STREET

SOPHISTICATED
BLACK
"Summer Black" fashions featuring the new silk dropped shoulders and longer skirt. Perfect for wear now right through Fall.

Just Arrived for Fall
Smooth, Black Suede Sandals by Palter de Lisa
11.75
SHOE STORE
717 Fort - Joe Walsh - G 6111

1318 BLANSHARD ... G 8131
KIRKMAN'S
QUALITY MEATS
QUALITY FOODS — COURTEOUS SERVICE
YOU PHONE — WE DELIVER
FREE DELIVERY
FOR
CASH, C.O.D. AND CHARGE CUSTOMERS
QUALITY MEATS
SPRING (Shoulders) 30c
LAMB LEGS 51c
CROSS-RIB ROAST BEEF 32c
CHUCK BEEF ROASTS 25c
Sweet Pickles 30c
Date and Nut Bread 22c
Marmalade 38c
TUNA FISH 39c
PEAS 2 for 39c
TOMATO JUICE 2 for 25c
APPLE JUICE 2 for 23c
CHERRIES 30c
APRICOTS 37c
Raisins 19c
Sandwich Biscuits 50c
Cheese 49c
FOUR-STAR SPECIALS
COMPARE THEM
GRAPEFRUIT 6 for 21c
PRUNE PLUMS 2 lbs. 27c
GRAPES 2 lbs. for 27c
PEACHES 2 lbs. for $1.59
BEANS 2 lbs. for 15c
POTATOES 10 lbs. for 45c
SPECIALS FOR THURSDAY, FRIDAY AND SATURDAY
KIRKHAM'S 1318 BLANSHARD ... G 8131

Use FRESH and be Lovelier to Love
Lovely to know . . . that you can really rely on Fresh. Fresh contains the most effective perspiration-stopping ingredient known to science!
Lovely to use . . . Fresh cream deodorant stays smooth . . . never grows or gritty, doesn't dry out.
And gentle . . . Fresh contains a patented ingredient that makes it truly gentle to skin, safe for fabrics.
No wonder . . . more and more women are switching to Fresh, the new cream deodorant.
FRESH

Style 868
Distinguished
Grey Persian Lamb
. . . the luxurious fur of distinction.
made by Posluns
FURS BY POSLUNS FEATURED AT LEADING STORES THROUGHOUT CANADA

At the Theatres

"Odd Man Out" Showing at the Oak Bay

James Mason, who has taken the film world by storm with his dramatic portrayals, has a new kind of role in Universal-International's release of "Odd Man Out," opening today at the Oak Bay Theatre.

In direct contrast to his recent movie parts, "Odd Man Out" provides Mason with a powerful yet sympathetic role. He appears as the hypnotic leader of an underground Irish army who is badly wounded.

"Odd Man Out" was produced and directed by Carol Reed, and introduces Kathleen Ryan, 24-year-old Belfast beauty, as the feminine lead opposite Mason.

'Hungry Hill' Held Over At the Plaza Theatre

"Hungry Hill," which has been held over at the Plaza Theatre, was produced by Two Cities. They have made a picture of swift-moving dramatic action with spectacular backgrounds. The story was adapted from the novel of the same name by Daphne du Maurier. It is produced by William Sistrom, directed by Brian Desmond Hurst and has an impressive cast headed by Margaret Lockwood, Dennis Price and Cecil Parker.

"To Each His Own" Comes to the York

Roaring all the regulars of a nerve-in-a-blue-moon hit — a star-ring story, a cast of fool-proof performers, and some of Hollywood's outstanding technicians — Paramount's "To Each His Own" arrives today at the York Theatre with Olivia DeHavilland starring and stage star John Lund making his motion picture debut.

"To Each His Own" is a great story of a great love. It is the story of a girl who lives a lifetime in the few hours she has in which to meet and fall in love with a flying hero — and of the years of suffering and sacrifice.

ROYAL — Sliding walls made THEATRE possible one of the most unusual "pan shots" ever filmed in Hollywood. The shot was worked out by Director Clarence Brown for "The Yearling," M-G-M's Technicolor filmization of the widely-read Pulitzer prize novel, which is now showing at the Royal Theatre. The unusual scene carries the camera through the flames of an open fire, across a dining-room, through a narrow doorway, down a hallway into a tiny bedroom, and through an open window to a night-bird sitting in a tree.

CAPITOL — Ray Milland and Teresa Wright appear in the new Paramount comedy, "The Trouble With Women," which is now showing at the Capitol Theatre with Brian Donlevy their co-star. Milland portrays a college professor who thinks he believes in the subjugation of women. Teresa teaches him otherwise in a few breezy lessons.

Amusements ON THE SCREEN

Atlas—"Gallant Bess," starring Marshall Thompson and Georgia Tobias.

Capitol — Teresa Wright and Ray Milland in "The Trouble With Women."

Dominion — "The Corpse Came C.O.D." starring Adele Jergens and Jim Bannon.

Oak Bay—"Odd Man Out," starring James Mason and Kathleen Ryan.

Plaza — "Hungry Hill," starring Margaret Lockwood and Dennis Price.

Rio—"Laura," starring Gene Tierney and Dana Andrews.

Royal—"The Yearling," starring Jane Wyman and Gregory Peck.

York—"To Each His Own," starring Olivia DeHavilland and John Lund.

Britain's Press Censorship Voluntary—and Successful

LONDON, Aug. 13 (CP)—Britain's wartime press censorship was voluntary, not compulsory, but it worked and every newspaper did all that was humanly possible to avoid giving information of value to the enemy.

That is the "quite definite" conclusion of Rear Admiral O. P. Thomson, former Royal Navy public relations officer, who supervised press censorship through the war, in his book "Blue Pencil Admiral," just published here.

Newspaper men who worked with Admiral Thomson give him much of the credit for the success of British censorship. For his own part, he said this was his aim: "Let the enemy have no information of any use to him, but don't prevent the public from having an interesting item of war news merely because a Government department doesn't like it."

One failure of British censorship, Admiral Thomson said, was the censorship of opinion imposed on overseas correspondents working in the United Kingdom. Objection to any future imposition of this form of censorship was expressed in a resolution passed at last year's sixth Imperial Press Conference.

Policy censorship — the censorship of opinion—was not a success in this country even though it only applied to outgoing messages," he wrote. "Nor is it ever likely to be except in countries ruled by a dictator.

"In a free country, policy censorship will always defeat its own object."

Before the invasion, Admiral Thomson recalled, newspapers were asked not to speculate on possible landing places on the Continent. Military commentators could hardly write a line about invasion prospects without fear that they might guess correctly.

In despair, one military expert wrote an article describing the landing of William the Conqueror in reverse.

"Ridiculous enough, 2 had to stop it," Admiral Thomson said. "By an extraordinary chance we were to land at the very spot from which the Normans had sailed."

LANDSCAPE GARDENING
S. EDWARDS, F.R.H.S., M.A.L.A.
HORTICULTURIST AND LANDSCAPE ARCHITECT
Landscape Gardening for the City Home, Suburban Acreage, Country Estate and Public Grounds
Construction — Maintenance Service — Consultation Service
TELEPHONE E 6360

HELD OVER!
J. ARTHUR RANK presents
"HUNGRY HILL"
EAGLE-LION
MARGARET LOCKWOOD
DENNIS PRICE CECIL PARKER
Plaza
DOORS: 11.30
Feature at 1.35, 3.40, 5.45, 7.50, 9.55
Last Complete Show 9.55

3 DAYS! MORE! TODAY FRIDAY SATURDAY
"Treat 'Em Rough and They Love It!"
Says Ray, But He Loves—The Hard Way
In
"The Trouble with Women"
A Paramount Picture Starring
Ray Milland Teresa Wright
Brian DONLEVY
Extra
"Passport to Nowhere"
Popular Science
Sports Specialty
Capitol News
Doors 11.45 A.M. Daily
Feature 12.56, 3.06, 5.16, 7.26, 9.36
Capitol
PHONE G 4011

HELD OVER! 3 More Days!
NOTHING BUT PRAISE . . . AND WE URGE YOU TO SEE IT TODAY FRI. - SAT.
Doors 11:55 A.M. Feature at 12:53, 3:37, 6:21, 9:05
M-G-M'S PRIZE PICTURE
"The Yearling"
IN TECHNICOLOR!
Extra Walt Disney's Colored Cartoon
DONALD DUCK in "DONALD'S DILEMMA"
SPORTS NOVELTY
"CBC-BULLETIN" NEWS
GREGORY PECK JANE WYMAN
CLAUDE JARMAN, JR. as "BOD"
Royal

DUKE ELLINGTON and His Band Appearing in the Armouries, August 20
Admission Tickets, $1.10, Tax Included
At Gordon's Music Dept., Fletcher Bros. and Kent's
Price at Door $1.10, Tax Included

..the most exciting picture ever made!
J. ARTHUR RANK presents
JAMES MASON
CAROL REED'S Production
Odd Man Out
with
ROBERT NEWTON KATHLEEN RYAN
Today
AN ODEON THEATRE
OAK BAY

YORK
TODAY, FRI. and SAT.
As long as there are lovers... this picture will live.
Paramount Presents
Olivia DeHaviland
"To Each His Own"
JOHN LUND
MITCHELL LEISEN
Produced by
PLUS
JAMES CRAIG AVA GARDNER
"SHE WENT TO THE RACES"

Atlas Today FOR 3 DAYS
NEW! BOLD! DARING!
Adventure Drama
Photographed in NATURAL COLOR BY THE KODACHROME PROCESS
'GALLANT BESS'
MARSHALL THOMPSON - TOMAS
THE HORSE WITH THE HUMAN HEART
IT'S A SCOOP IN LOVE AND LAUGHTER
"If Shonkin's Happen to a Dog"
CAROLE LANDIS ● ALLYN JOSLYN

ENDS TODAY
"THE CORPSE CAME C.O.D."
Plus — "Millie's Daughter"
SARTRE GROVER presents
Gary COOPER
"THE WESTERNER"
Walter BRENNAN Fred Stone
STARTS TOMORROW
DOMINION

ENDS TODAY
GENE TIERNEY DANA ANDREWS CLIFTON WEBB
Laura
A 20th Century-Fox Picture

$10 Per
BING CROSBY BOB HOPE DOROTHY LAMOUR
in
"ROAD TO SINGAPORE"

EXPERTS IN CATERING—Whether at Your Home or Anywhere, or at the Luxurious Surroundings of the
CLUB Sir Cocoa
We Will Plan and Undertake Your Banquet, Dance or Any Celebration. Beautiful New Lodge or Small Hall Rates Possibles for Them All.
PHONE E 8021

Little Stories for Bedtime

By THORNTON W. BURGESS

OLD MAN COYOTE LAUGHS AT BOWSER

And yet Old Man Coyote isn't to be wholly blamed for laughing when Bowser the Hound ran straight into trouble. Of course, it wasn't a bit nice of him to laugh, but what could you expect when he knew that trouble into which Bowser had blindly run had been prepared for himself? After all, it wasn't so much at Bowser that he was laughing as at Bowser's master, who, you know is Farmer Brown's boy. Old Man Coyote was laughing to think how he was smart enough to outwit Farmer Brown's boy and lead Bowser right into the trouble which had been intended for him.

When Farmer Brown's boy had started out that morning to look at the traps he had set for Old Man Coyote there had been a great cackling and a quawking of fright among the ducks and chickens, and Bowser had started right away to find out what it meant. Right away he had found the fresh tracks of Old Man Coyote, just as the latter had meant that he should. In fact, Old Man Coyote had frightened the ducks and chickens just so that Bowser would try to find out what the matter was. Off Bowser had started on Old Man Coyote's trail, barking at the top of his lungs. Old Man Coyote kept far enough ahead of Bowser to make him think that he would catch up in a few minutes.

Straight away across the Green Meadows went Old Man Coyote toward the far corner, where his home was. Old Granny Fox and Reddy Fox heard Bowser's voice and they knew what it meant. They had heard it so often behind them that now they looked at each other and grinned to think that it meant trouble for someone else and particularly because it meant that Old Man Coyote was having to run for his life. At least they supposed that that was what he was doing. You know they have no love for Old Man Coyote. Old Granny Fox was very much surprised when she saw that he was running straight for his home. She turned up her nose.

"I always supposed that Old Man Coyote was reasonably smart," said she, "but I was mistaken. A few months' old Pup would know better than to go to his home until he had had to and was sure that he couldn't find the dog. Hello, what's that? What's happened to that silly dog?"

Both she and Reddy pricked up their ears. They heard just what Farmer Brown's boy heard and which set him to running as fast as he could—yelps and howls of pain and fright from Bowser the Hound. You see, Old Man Coyote hadn't been stupid at all, as Granny supposed. He had gone straight home for a purpose, and that purpose was to get Bowser the Hound into the very trouble which was making him howl so now. As he drew near his home Old Man Coyote had allowed Bowser to almost catch up with him, and Bowser had grown so excited that he couldn't think of anything else. Now, Old Man Coyote knew just exactly where each trap was that Farmer Brown's boy had set for him and when he reached the first of these he lightly jumped over it.

But Bowser wasn't thinking of traps. He could think of nothing but catching Old Man Coyote. When he reached the trap, which, you know, was hidden, he didn't see or smell it. He put one foot squarely into it. Snap! Two cruel jaws seized Bowser's leg, and he was a prisoner! He was caught in the very way that Farmer Brown's boy had meant that Old Man Coyote should be caught. And sitting down just a little way off and laughing at him was Old Man Coyote himself.

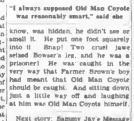

"I always supposed Old Man Coyote was reasonably smart," said she

Next story: Sammy Jay's Message to Old Man Coyote.

Released by The Associated Newspapers

SPENCER'S FOODS
SELF-SERVE GROCERY SPECIALS FOR THURSDAY AND FRIDAY

Malt Vinegar Spencer's, 32-oz. bottle	23¢	TOMATO JUICE, fancy quality, 20-oz tins 2 for	23¢
CREAMETTE EGG NOODLES, 8-oz pkts 2 pkts	15¢	GRAPEFRUIT JUICE, Nehoh, 48-oz tin	23¢
KRAFT DINNER, pkt.	17¢	ORANGE JUICE, 48-oz. tin	36¢
H.P. SAUCE, bottle	27¢	PEANUT BUTTER, Squirrel, 16-oz. jar	34¢
DEVON PEAS, size 4, tins 2 for	23¢	MARMALADE, Keiller's, 12-oz jar	27¢
WHOLE BABY BEETS, 20-oz tin	17¢	PURE PEACH JAM, Aylmer, 4-lb tin	73¢
SAUERKRAUT, Libby's, 28-oz. tin	17¢	TEA BAGS, De Luxe, 125's	1.10
GRAPEFRUIT SECTIONS, 20-oz tin	25¢	INSTANT POSTUM, 4-oz tin	28¢
		SHOE POLISH, 2-in-1, Black Brown and Tan, tin	8¢
		NO-RUBBING WAX, Old English, quart bottle	73¢
		BATHROOM TISSUE, 3 for rolls	26¢
		WASHING SODA, O-C-L, 2-lb bag	11¢
		SESQUI MATCHES, pocket size, dozen	20¢
		STEEL WOOL, Rid-Rusol pkt	8¢
		BEEF NOODLE SOUP Heinz, tins 2 for	25¢
		SPAGHETTI AND CHEESE in T.S., Aylmer, 16-oz. jar	14¢
		ALL-PURPOSE FLOUR, Five Roses, 24-lb. sack	75¢
		ROLLED OATS, Ogilvie's, 5 lbs	28¢
		PEP, Kellogg's, pkt.	13¢
		FRUIT JARS, Kerr, Wide Mouth, quarts	1.32

Combine the necessary of self service with the convenience of delivery. Your order delivered anywhere in Greater Victoria for 10c

"We Reserve the Right to Limit Quantities"
Above Prices Cash and Carry Only

PROVISIONS - DELICATESSEN - MEATS
THURSDAY AND FRIDAY VALUES — CASH AND CARRY

ONTARIO COLORED CHEESE		First Grade, per lb.	43¢
SWEET RELISH PICKLE, lb.	19¢	SPICED BEEF, sliced, lb.	29¢
STEAK and KIDNEY PIES, each	8¢	COTTAGE CHEESE, creamed, lb.	12¢
		SPREADEASY CHEESE, 7's,	82¢
		WIENERS, small, lb.	33¢

MEATS — AS CUT IN CASE
RED AND BLUE BRAND BEEF
ROLLED BONELESS ROASTS BEEF

BLADE ROLLED, lb.	30¢	INSIDE RIB, lb.	45¢
		OUTSIDE RIB, lb.	35¢

YOUNG ISLAND MUTTON

FORE QUARTERS, SHOULDERS, lb.	15¢	LEGS, FILLETS, lb.	33¢
		RIB CHOPS, lb.	25¢
HAMBURGER, fresh, lb.	19¢	COMMERCIAL SAUSAGE, L.C., lb.	15¢
		STEW BEEF, lean, lb.	23¢
BLADE ROASTS, lb.	24¢	BLADE STEAKS, lb.	25¢
		CROSS RIB ROASTS, lb.	30¢

SHOULDER VEAL STEAKS, per lb. 37¢
PRICASSEE FOWL, per lb. 45¢

SERVICE MEATS DELIVERED

ROUND STEAK, minced, lb	42¢	PLATE BEEF, rentres lb.	16¢

Spencer's Now Offers
A New, Speedier Telephone Service for all
FOOD ORDERS
A special telephone order desk has been installed and increased staff trained to save you time and add to the convenience of shopping for fords by telephone.
Groceries -- Provisions
Meats -- Bakery Products
Fruits and Vegetables
MAKE ONE CALL FOR ALL REQUIREMENTS
Telephone E 4141
ASK FOR "FOOD ORDERS"
Your order will be referred to a specific clerk if requested
DAVID SPENCER LIMITED

Your Daily Forecast

By EDWARD A. WAGNER, PLANETARY DAILY GUIDE FOR THURSDAY, AUGUST 14, 1947

Keywords for the day: Progress, action, courage.

Thursday in General—Keep clear of hurt feelings, irritability with loved ones this forenoon. Surprise progress and pleasurable activity are indicated later. News, information can bring interesting results. Follow any hunch to write a letter.

If August 14 Is Your Birthdate: "Many happy returns." Famous persons born on this date include: John Galsworthy, novelist; James P. Kemp, geologist; Bion J. Arnold, electrical engineer.

Your Year Ahead—Watch emotional, romantic reactions. Don't invite problems by being too easily angered. Many of your problems and limitations will be overcome through personal effort and study.

(Released by Consolidated News Features, Inc.)

Better English

By D. O. WILLIAMS

1. What is wrong with this sentence? "Had I have known you were going, I should have walked."

2. What is the correct pronunciation of "ally?"

3. Which one of these words is misspelled? Hansom, handkerchief, handsome.

4. What does the word "vividly" mean?

5. What is a word beginning with "ab" what means "act of doing away with wholly, or state of extinction?"

ANSWERS

1. Omit the first have. Say, "Had I known you were going." 2. Pronounce al-i, a as in at, l as in lie, and accent last syllable. 3. Handkerchief. 4. Clearly. "His description was vividly given." 5. Abolition.

HOVE, Sussex, England (CP)—A good sized Roman settlements site has been discovered near here.

NEW DELHI (CP)—The discovery of 1,700 gold coins in Rajputana is expected to throw a new light on some of India's history. The coins belong to the Gupta Age (fourth century) which was noted for Indian achievement in literature, art and sculpture.

Now Clean Made by POLIDENT

POLI-GRIP HOLDS DENTAL PLATES TIGHT ALL DAY

PIMPLES-BLACKHEADS TRY THIS PROMPT RELIEF FOR UNSIGHTLY SKIN BLEMISHES

Cuticura ointment, scientific medicinal ingredients to promptly relieve, help nature heal. Satisfaction or money back. Try today!

CUTICURA SOAP-OINTMENT

WE GET THERE

"FUSTEST WITH THE MOSTEST"

Equipment Designed for Each Specific Transportation Job Means Dollar Savings to You

HEANEY'S

"CAREFUL SINCE 1890"

Spencer's

Store Hours: 9 A.M. to 5 P.M. Wednesday: 9 A.M. to 1 P.M. Tel. E 4141

"ROULEAU" By STETSON

An advance hat silhouette . . . Stetsan gives this bannet a new twist . . . at ance covering and revealing . . . then, feathers it with a deft fashian air.

10.95

(light colars slightly higher)

• AS ADVERTISED IN AUGUST MADEMOISELLE

—fashion floor

Fashion's Favorite WHITE KID GLOVES

Navelty designs by Perrin's in neat faur-buttan length. Saft, white kid, luxurious to the tauch, and washable, af caurse.

4.95 and 5.95

You're Always Right --- With CABRA KID SLIP-ONS

They're sa carrect with everything . . . these smart classic glaves by Perrin's, in the comfortable, casual faur-buttan length. Black, tan and white.

4.50 Pair

"PERRIN'S" GLOVES ARE EXCLUSIVE WITH SPENCER'S IN VICTORIA

—main floor

Going Places?

Tailored Dresses By Polly Tucker

Going ta the East or just ta the carner, you'll always laak yaur best in a Pally Tucker classic dress Made with a devation to fine detail . . . af silk crepe ar fine waal crepe . . . bax pleats, actian back. Calors that spell Autumn . . . aqua, frast blue, frasty rase, urban green, grey mist, camet blue, wine.

Sizes 12 ta 20

19.75

• EXCLUSIVE TO SPENCER'S IN VICTORIA

—fashian floor

"PHANTOM" Nylons In "Darker Tones"

Two af the new, dark, misty metal tanes with that very definite glamaur look. A smart cantrast with light clathes and a foshion must with Fall calars. Sheer 45-gauge with pencil seams. Medium and lang lengths. Sizes 8½ ta 10½.

"Trapic Blush" (deep tan)

"Moongla" (dark taupe)

1.65 Pair

—main floor

Old English Reproduction Three-Piece Tea Set, melon shape with grape border 30.00

Hall-Marked Silver Tea and Coffee Service, English made, in plain pattern, gracefully shaped. At, a set 387.00

Sheffield Reproduction Tea and Coffee Service, four pieces. Hand chased design 112.00

Silver-Plated Tea Tray with plain rolled edge 11.00

Old English Reproduction Tea Tray with gadroon and shell border, at 30.00

Old English Reproduction Entree Dish with neat shell and gadroon mounts 19.00

Sterling Silver Nut or Bonbon Dishes, set of four, in neat box, at 10.00

Sterling Silver Salts and Peppers, set of four, neatly boxed 7.00

Sterling Silver Deposit Ware

A wide selection of clear gloss overlaid with attractive designs in sterling silver.

Bowls ..... 7.00 to 16.00

Cream and Sugar Sets 7.50

Mayonnaise Dish and Ladle 5.50

Wine Decanters 10.00

Cake and Sandwich Trays, 6.50 to 12.00

Whisky Decanters 8.50

Muffin Dish of fine quality silver-plate, shell and scroll border, at 11.50

GLEAMING SILVER

Treasured Possessions of Lasting Loveliness and Constant Usefulness

DAVID SPENCER LIMITED

Cheese and Cracker Dishes, silver-plated tray 4.00

Butter Dishes, silver-plated, with scroll and shell border 4.25

Casseroles, silver-plated frame with ovenware liner ..... 3.60 to 7.50

Pie Plates, silver-plated tray with gloss-boke pie dish, 3.00 to 7.75

Gravy or Sauce Tureen, silver-plated with silver-plated tray, at 8.00

Mantel Clocks, Handsome Dependable

8-Day Clocks in walnut-finished cases, hour and half-hour strike, at 32.00

Electric Westminster Chime Clocks, tombour shape, in walnut and mahogany cases 50.00

Electric Wall Clocks, suitable for kitchen, in white or red trim, at 8.95

Westminster Chime Clocks in walnut-finished cases, 8-day movements 59.50

—government street

Subject to Government Tax

COLONIST SPORTS

The Daily Colonist.

(ESTABLISHED 1858)

SECOND NEWS SECTION

NO. 206—EIGHTY-NINTH YEAR VICTORIA, BRITISH COLUMBIA, THURSDAY, AUGUST 14, 1947

Furneston Pitches Aces to First Win

Sets Down Esquimalt With Two Hits To Keep Brentwood Nine In Running

Brentwood Aces backed up the two-hit pitching of John Furneston with a heads-up performance in defeating Esquimalt Meat Market 8-3 at Central Park last night and stay in the running for the senior "A" softball title. Esquimalt leads the best-of-five series 2-1, with the fourth game billed for tonight at Central Park at 6:30.

The crowd of over 800, which was largely pro-Brentwood, was kept in an uproar as the underdog schoolmarmites took advantage of every break to fight back from the brink of elimination.

Breaking a 1-1 tie in the top of the fourth, Aces scored what proved to be the winning runs when with two out Brian Haggarty and Stan Scott were both safe on errors and Haggarty made their hits in the second. Dale doubled and scored on Young's single. Young was retired on a pretty unassisted double play by Ronnie Bevis. The latter came to to take a little pop fly on an attempted sacrifice and beat the runner back to first.

Losers' final run came to the bottom of the ninth when the old ace of a hill, Furneston walked Elliott Herman, head-off batter, who stole second, took third on an outfield fly, and scored on an infield out.

Furneston had good control all evening, striking out ladies and issuing only four passes, all in the last two innings. Ralph Bonner pitched good ball for Esquimalt and was driven by his teammates, only two of whom made more than one hit. Bonner served seven batsmen over seven innings, fanned four, and walked two.

Manager Jim Leckie of the starting Brentwood Vets on Naval Stores; Eagleites vs Hudson's Bay; J. H. and E. vs. Don Harvey's.

Manager Jim Leckie of the starting Brentwood Vets on Naval Stores; Eagleites vs Hudson's Bay; J. H. and E. vs. Don Harvey's.

Bremerton Gains Undisputed Lead With Twin Win

Bremerton Bluejackets moved into undisputed possession of first place in the W.I.L. last night when they picked on the seventh-place Yakima Stars for a double-header victory while Spokane Indians had to be content with a single win over the Tacoma Tigers.

Last night's victories were the sixth and seventh to a row for the already Tank, who now hold a half-game lead over the Indians. Bremerton's tally by two games and Victoria is five and a half games off the pace.

Shortstop Bud Hicks poled out a double and four singles to set the pace for Spokane.

Salem scored four times in the ninth inning to salvage the final game of a four-game series with the surging Vancouver Canadians, winners of 16 out of their last 22 games.

Caps apparently had a safe 5-3 lead when the Bolens pulled it out. Doubles by Bud Peterson and Spaeter, singles by Bob Moore, Lou Kubiak and Marty Krug and a two-base error by Bob Snyder did the damage. The loss dropped Vancouver back into fifth place.

	R	H	E
Salem	000 110 004—6	11	2
Vancouver	302 000 000—5	8	1
Batteries: Lamp, J. Peterson (8) and Beard; Robertson Snyder (8) and Krug.			
	R	H	E
Bremerton	020 012 220—10	14	0
Tacoma	201 000 000—3	10	1
Batteries: Garmon and Hicks; Tiedje, Grove (6) and Clifford.			
First game—	R	H	E
Yakima	101 010 0—3	7	1
Bremerton	000 211 x—4	9	1
Batteries: Cordeck and Pinkerton; Lee and Tolbert.			
Second game—	R	H	E
Yakima	100 000 020—3	7	1
Bremerton	202 000 20x—6	10	0
Batteries: Straight and Phillips; Lewman and Tolbert.			

Major league pitching record of 76 victories in a single season was made by Bill White, member of the Cincinnati Nationals in 1879

Darkhorse Steals Show In Canuck Amateur Golf

ROYAL QUEBEC GOLF CLUB, Beaconsfield, Que., Aug. 13 (CP)—Big Mike Pidlaski, 30-year-old golfer from St. Boniface, Man., stole most of the show today in the Canadian amateur golf championship and then was hailed unceremoniously by the wings while Bill Kolnicki, the gallfing hockey player, took a bow.

Pidlaski, whose stoutest bid for golfing fame was medalist in the Manitoba amateur this year, pulled the biggest upset of the tournament by slithinating Skee Riegel, United States golfing wizard, 3 and 2 in the Upper Darby Pa., one up, 19th hole extra hole in the second round.

Then Kolnicki took over, defeating Pidlaski one up in the 18rd round, and the cheers were taken off the big Manitoban's sensational performance.

Meanwhile, Henry Martell, the defending champion from Edmonton, sailed along through both of today's two 18-hole rounds and so did Frank Stranahan, of Toledo, O., another United States golfing wizard player rated with Riegel as the strongest in the amateur competitors for the Canadian title.

Felix Torres of Hartford Conn., who will meet Stranahan tomorrow morning, won his rounds today by identical scores of 3 and 2. In the morning he defeated Percy Clegg of Vancouver and then eliminated Ernie Merlin of Toronto Lakeview in the afternoon.

Martell's opponent tomorrow will be Rod Phelan of Toronto Rosedale, last finisher today with a 3 and 1 win over Walter McBurie of Vancouver.

The day's play produced five extra-hole matches, four in the second round and one in the third. The longest match went to the 21st when Pidlaski won the 19th hole with a 20-foot putt.

Honored by Fans

JOE BLANKENSHIP

Hard-working pitching ace of the Victoria Athletics who will receive a long-deserved reward tonight when Victoria Baseball Fans honor him at "Joe Blankenship Night" at Royal Athletic Park. Blankenship will be presented with a large number of gifts from fans, business firms, his teammates and the management of the Victoria Athletics in a pre-game ceremony at home plate. He will then take the mound in the opening game of a four-game series with Salem Senators at 8:15 p.m. attempting to make the night an unqualified success by notching his 11th win of the year. He was 74.

Camera Proves That Umpires Are Not Always Right

Jim Russell of Pittsburgh Is Out at Home in the Third Inning of a Pirate-Braves Game in Boston. Catcher Hank Camelli Is Seen Putting the Glove—Not the Ball—on Russell. The Umpire Called the Runner Out. Pittsburgh Won the Game to Spite of the Obviously Bad Call.

Sports Fixtures Scheduled Today

Professional Baseball

8 p.m.—Salem vs Bankenship Night; Victoria Athletics vs. Salem Senators, Royal Athletic Park.

Golf

Continuation of annual Senior Northwest Golfers' Association tourney, Royal Colwood Golf Club.

Lacrosse

6:30 p.m.—Legion vs. Tillicums, Stevenson Park.

Softball Play-Offs

6:30 p.m.—Esquimalt vs. Brentwood; Vets vs Naval Stores; Eagleites vs Hudson's Bay; J. H. and E. vs. Don Harvey's.

Vets Capture First Place In Senior Loop

Led by Rookie Wright with a triple, double and single in four trips to the plate, Canadian Legion backed Bill Price up with a savage 14-hit attack to defeat Eagles, 10-2, in the eighth-game-of-the-season-at-Macdonald Park last night for the senior amateur baseball league title.

A better than average crowd saw Legion shell Eagles' ace pitcher, Lorne Bell, from the mound in the sixth after four-run outbursts to each of the third and fifth innings to win going away.

Losers will now meet the fourth-place Navy nine in the first game of a best-of-three semi-final series for the championship tomorrow at Macdonald Park at 6:30 p.m. Legion will oppose the third-place Pilter & Nes to the first game of their series at the James Bay enclosure on Sunday at 3:30 p.m.

Wright clouted his triple with the bases loaded in the third to bat in three of the four R.B.I.'s credited to him during the game.

Doubles by Walker, Ross and Chalmer, plus two singles, accounted for Legion's four runs in the fifth. Davies allowed two more earned runs in the sixth before heading for one of his infrequent early showers.

Young Bob Brousseau, who took over with two out retired the side by striking out the first batter, and buried hitless ball from then on in for a fine relief chore.

Although wild at times, Price's last one proved unhittable as the Birdmen, who managed only an unearned run in the fourth and another unearned run in the sixth when Manager Car Taylor cracked out a triple and came to on Malcolm's single. Price allowed seven hits and eight walks while striking down 17 birdmen by the strikeout route.

Uplands Slates Mixed Foursome for Tonight

A twilight twibill mixed foursome will be held at the Uplands Golf Club tonight, commencing at 5 p.m.

Draw follows:

B. McNeil and Mrs. D. Rose vs. F. W. Pearce and Miss Lorna Bell; Mrs. Mary F. Silburn vs. D. Healy and Mrs. Healy; Mrs. Ruth Hall vs. Mrs. Dorothy F. Bridge and Miss Peggy A. Strasch and Mrs. S. Erickson vs. A. Massey and Mrs. F. Bowcott; D. Pattison and Mrs. Dawson vs. Capt. Rennison and Mrs. Rennison; Mrs. Ruth Hall and Mr. Hall vs. Dunlevy and Mrs. Rose; R. Robinson and Miss M. Peters vs. Mrs. Bell and Mrs. Powell; J. Rogers and Miss M. Young vs. Mr. and Mrs. Bell; Mrs. Mary F. Silburn and Mr. Silburn vs. Mrs. Massey and Mrs. A. Fisher; S. B. Lindsay and Mrs. J. Ritchie vs. Mrs. E. S. Fisher.

PHILADELPHIA, Aug. 13 (AP)—Harry E. Davis, home run king of the American League while playing first base for Philadelphia Athletics in the early days of the century, died Monday at his home here. He was 74.

Extra-Hole Matches Feature Senior Golf

Two extra-hole matches featured the first round of the championship of the annual Senior Northwest Golfers' Association at Royal Colwood Golf Club yesterday as the field was narrowed to four for today's semi-finals.

Harry Andrews was taken to the 23rd green by fellow Tacoman E. N. Elsenhower, before winning a hard-fought quarter-final match. A. C. O. Musgrave became the lone Victorian left to the running when he emerged triumphant over Frank Thomas, also of this city, at the 20th hole.

Ralph Whaley, of Seattle, moved closer to his fourth successive title when he won from fellow Tacoman Roy Campbell by default. One down at the 17th, Campbell was suddenly taken ill and had to retire.

Georgs Butterfield, another member of the strong Seattle contingent, gained the other semi-final place with a 3-and-1 victory over R. C. Parker, of Portland.

Whaley and Butterfield will match their skills in one semi-final today, starting at 10 a.m., while the other 18-hole match at 10:30 pits Andrews against Musgrave. Semi - final matches to other flights will follow immediately.

The 36-hole competition will start tomorrow.

Filchock Signs With Hamilton

HAMILTON, Aug. 13 (CP)—Frank Filchock, former star backfield man with the New York Giants of the United States National Professional Football League, tonight signed a contract to play with Hamilton Tigers of the Eastern Inter-Provincial League.

Filchock had been suspended by the U.S. loop after he was charged with failure to report a bribe offer during the Notre Dame-Army football game.

The American see said he would spend several days "looming up" here as John Jones' guest of the Tigers.

The club will submit his contract in routine fashion to the league commissioner. The I.R.F.U. has said it would not interfere in the sheet's signing and the Tigers are prepared to take the case to the Canadian Rugby Union if the contract is rejected by the Big Four League officials.

Eagles Will Hold Derby on Sunday

Around 200 members of the Provincial Order of Eagles will comb the waters of Saanich Arm Sunday in search of a variety of prizes in the club's second annual fish Derby Top prize will be the consolation award of an inboard-motored boat while 4500 worth of other prizes are listed.

The event will start at 6 a.m. and finish at 3 p.m Derby headquarters will be at McKenzie Bay where all fish will be weighed in.

Derby committee members include Bill Cox, chairman; Cecil Holt, A. Musgrave, Ray Hickinson, J. Beckerleg, Stan Hutchinson, W. Jones and T. Hutchison. The latter will act as supervising official. His duties being to see that the sheet in order that all rules are adhered to.

Box Scores

BRENTWOODS	AB	R	H	PO	A
Lee, shstop, cf	3	1	1	1	0
Scott, 2b	3	1	1	2	2
Wright, 3b	3	0	0	0	2
Young, lf	3	1	1	1	0
Bevis, rf	3	0	0	1	0
Furneston, p	3	0	0	0	2
Bell, cf	3	0	0	1	0
Herman, 1b	3	0	0	8	0
Total	27	3	3	14	6

ESQUIMALTS	AB	R	H	PO	A
Haggarty, rf	3	1	1	0	0
Scott, 2b	3	1	1	2	2
Wilson, cf	3	0	0	2	0
Bonner, p	3	0	0	0	2
Hicks, ss	3	0	0	1	2
Jensen, 3b	3	0	0	1	1
Peterson, c	3	0	0	7	0
Rigbeth, lf	3	0	0	1	0
Krug, 1b	3	0	0	8	0
Total	27	2	2	21	7

Brentwood batted for Lee Esquimalt batted for Wilson in seventh.

Score by innings	
Brentwood	010 300 0—4
Esquimalt	000 020 0—2

Errors—Scott, Furneston, Haggarty. Runs batted in—Young 2, Scott, Haggarty, Wilson. Two-base hit—Young. Stolen base—Scott. Double play—Hicks to Scott to Krug. Left on bases—Brentwood 4, Esquimalt 5. Bases on balls—Off Furneston 2, Bonner 4. Struck out—By Furneston 4, Bonner 7. Umpires—Saunders and Albert.

WESTERNERS	AB	R	H	PO	A	E
Cronenberg, cf	3	1	0	2	0	0
Ross, 2b	4	0	1	2	3	0
Malcolm, ss	4	0	1	1	3	0
Walker, 3b	4	0	1	1	2	0
Chalmer, lf	4	0	1	1	0	0
Ellerbe, rf	4	0	1	2	0	0
Total	27	1	5	9	8	0

VICTORIAS	AB	R	H	PO	A	E
Pidgeon, cf	4	0	0	2	0	0
Ward, 2b	4	0	0	1	2	0
Wilde, rf	4	0	0	1	0	0
Ross, 1b	4	0	0	8	0	0
Bowcott, ss	3	0	0	1	2	0
Jensen, 3b	3	0	0	1	1	0
Peterson, c	3	0	0	7	0	0
Rigbeth, lf	3	0	0	1	0	0
Krug, p	3	0	0	0	2	0
Total	31	0	0	24	7	0

Batted for Ross in seventh.

Score by innings	
Westerners	010 000 0—1
Victorias	000 000 0—0

Errors—Ross, Malcolm. Runs batted in—Chalmer. Two-base hit—Chalmer. Left on bases—Westerners 5, Victorias 4. Bases on balls—Off Krug 1, Off Peterson 1. Struck out—By Krug 3, By Peterson 1. Umpires—Saunders and Albert.

WESTERNERS	AB	R	H	PO	A	E
Cronenberg, cf	3	1	0	2	0	0
Ross, 2b	3	0	0	1	2	0
Malcolm, ss	3	0	0	1	3	0
Walker, 3b	3	0	0	0	4	0
Chalmer, lf	3	0	0	1	0	0
Ellerbe, rf	3	0	0	2	0	0
Ross, 1b	3	0	0	8	0	0
Cavelli, ss	1	0	0	0	0	0
Bonner, p	2	0	0	0	1	0
Kasparovitch, p	0	0	0	0	0	0
Total	24	1	0	15	10	0

Batted for Bonner in ninth.

Score by innings	
Westerners	001 000 000—1
Victorias	000 011 020—4

Errors—Ross, Malcolm. Runs batted in—Ross, Bowcott 2, Jensen, Peterson, Krug. Two-base hits—Bowcott, Krug. Three-base hit—Ross. Left on bases—Westerners 5, Victorias 10. Bases on balls—Off Bonner 2, Off Kasparovitch 1, Off Krug 1. Struck out—By Bonner 1, By Kasparovitch 1, By Krug 3. Hit by pitcher—By Bonner (Jensen). Umpires—Saunders and Albert.

WESTERNERS	AB	R	H	PO	A	E
Cronenberg, cf	4	1	0	2	0	0
Ross, 2b	4	0	0	2	3	0
Malcolm, ss	4	0	0	1	3	0
Walker, 3b	4	0	0	0	2	0
Chalmer, lf	4	0	0	1	0	0
Ellerbe, rf	4	0	0	2	0	0
Ross, 1b	4	0	0	8	0	0
Cavelli, ss	0	0	0	0	0	0
Bonner, p	2	0	0	0	1	0
Kasparovitch, p	0	0	0	0	0	0
Total	32	1	0	27	9	0

Batted for Cavelli in ninth.

Score by innings	
Westerners	001 000 000—1
Victorias	000 011 020—4

Errors—Ross, Malcolm. Runs batted in—Ross, Bowcott 2, Jensen, Peterson, Krug. Two-base hits—Bowcott, Krug. Three-base hit—Ross. Left on bases—Westerners 5, Victorias 10. Bases on balls—Off Bonner 2, Off Kasparovitch 1, Off Krug 1. Struck out—By Bonner 1, By Kasparovitch 1, By Krug 3. Hit by pitcher—By Bonner (Jensen). Umpires—Saunders and Albert.

Raimondi Steals Home to Give Oakland Victory

OAKLAND, Calif., Aug. 13 (AP)—With the bases loaded and with two outs, Bill Raimondi stole home in the 10th inning to give Oakland a 4-3 victory over the San Francisco Seals in the Pacific Coast League baseball game tonight.

	R	H	E
San Francisco	000 000 300 0—3	9	1
Oakland	000 000 003 1—4	10	0
Batteries: Brewer and Mancuso; Hollingsworth and Raimondi.			
	R	H	E
Portland	211 102 003—9	14	0
Hollywood	140 002 000—7	12	0
Batteries: Chambers and Madison; Hollingsworth, Bonetti (8) and Lamanno.			
	R	H	E
Sacramento	000 001 200—3	7	0
Seattle	000 000 000—0	5	0
Batteries: Orth, Sommers (8); Pfeifer and Hatfield. Orth pitched to one batter in 9th and Sommers.			

	R	H	E
San Diego	000 000 000 0—0	5	0
Portland	000 100 000 0—1	10	0

Batteries: Hollingsworth (7) and Kerr; Solomon and Sylvera

City Soccer Loop To Hold Meeting

Preliminary plans for the season will be made by the Victoria and District Football League at a general meeting to be held at the Y.M.C.A. boardroom at 8 p.m. tomorrow, according to Hon. Secretary Herring.

Officials of senior clubs and to-be-entered pioneer clubs are asked to attend. Owing to the importance of the meeting each senior club should have one speaking delegate present.

Stores, Vets Meet

Naval Stores and Army, Navy and Air Force Vets will play their second game in the city championship senior "B" men's series at Victoria West tonight at 6:30 p.m. The change in venue came as a result of the scheduling of tonight's senior "A" men's fixture for Central Park.

A's Sweep Series With Cellar Nine

Trounce Favorite Victims Twice, 4-1, 8-5 For 14th and 15th Victories in 19 Games

HOW THEY STAND	W	L	Pct.
Bremerton	59	37	.615
Spokane	57	38	.600
Victoria	54	43	.557
Salem	53	43	.552
Vancouver	49	47	.510
Tacoma	42	53	.442
Yakima	41	54	.431
Wenatchees	41	55	.427

Victoria Athletics must have experienced a pang of regret last night when they wound up their season's play with the Wenatchee Chiefs although they scored a clean sweep to the first double-header of the year here, 4-1 and 8-5.

W.I.L. standings after last night's games had the A's tied for fourth place, 19 games over the .500 mark and approximately five and a half league trailers in keeping the Northwestmen up in the league race is disclosed by the fact they have lost 18 out of the 16 games played between the two clubs. Against the six other clubs, the A's have played a fine .500 baseball.

Over 2,800 fans were on hand for the twin bill, running the season's attendance to an official figure of 59,362 paid, just a little over 3,000 short of the total 1946 attendance with 76 games left to play.

Bill Woop and Lefty Kasparovitch both went the route to give Manager Ted Norbeth's overworked pitching staff a needed rest. The former came up with a three-hit performance to score his 14th victory in the seven-inning opener while Kasparovitch snapped a personal three-game losing streak to record his 12th triumph to the finish.

Lou McCollum, the Wenatchee ace, gave Woop a battle before a homerun barrage in the late innings sent him down to defeat. Lee Wister took advantage of Woop's lone mistake to hoist a home run over the centerfield fence to the second and the run loomed bigger and bigger as Victoria batsmen scored in each of the first four frames.

Leo Richards, whose value to the club is often underestimated, won the game in the fifth when he slugged out his seventh home run with Babe Jensen, who had singled, on the bag.

Jack Hershman, gunning for a new home run record, belted Bill White's 16th circuit smash in the sixth with his 34th to complete scoring. Hershman's total ties that of Bill Bartzoff's league mark of 46 set in 1940. Jensen, who failed to pick up the seven home runs he needed.

Final game produced little excitement although the Chiefs batted in the fifth and made it uncomfortably close.

Victoria opened with two runs in the first and scored once more in the fifth before the Chiefs batted in their first run in the eighth.

Manager Norbeth's crew put over four runs in the sixth and added another run in the sixth to build the lead up to 6-3 but the visiting nine again closed the gap to a single run when Haskell was credited with an inside-the-park home run after Hooper played his hard-hit ball lazily and failed to field left-field corner.

White's single and Harshman's double through the infield gave Victoria the winners in the eighth.

A four-capacity crowd is expected tonight when Victoria faces turnout for Joe Blankenship's Night. Blankenship will get the starting assignment after the pre-game ceremonies at 8:15 and likely find Wandell Mosser, the league's top swinger, toeing the slab for the Salem Senators, who open their game series here that will have considerable bearing on the pennant race.

	R	H	E
Wenatchee	000 000 001—1	3	0
Victoria	400 100 00x—5	9	0

Batteries: Lee Wister and Lou McCollum; Bill Woop and Norbeth.

	R	H	E
Wenatchee	000 000 203—5	9	1
Victoria	200 102 03x—8	11	0

Batteries: Lefty Kasparovitch and Norbeth; Bill Woop, Lou Richards (7) and Hershman.

SALE OF GENUINE

CREPE SOLED OXFORDS

Heavy, rough crepe rubber soles and heels. Moccasin style, dark brown leather uppers. Sizes 6 to 11. Extra Special Sale Price, pair.

$5.95

SHOP EARLY—LIMITED QUANTITY ONLY

SALE OF KHAKI PANTS

Regular quality herringbone wash drill khaki cotton drill. Belt loops, cuffs, pocket flaps, reinforced stitching. 30 to 42 waists. Specially sale priced, pair

$3.45

BOYS' DENIM PANTS

Sturdy denim pants for everyday wear. Sizes 6 to 14. Have an extra pair for school. Sale priced, pair

$2.50

SALE OF WOOL BLANKETS

Large size, pure virgin wool blankets. Attractive wool grey blankets, assorted plaid patterns. Size 60 x 80 inches. Wool-manufactured. Priced in sale at

$2.95

DRESS SHIRT SPECIAL

Popular cotton patterns in a good variety of color backgrounds. Fancy collar attached style. Sizes 14½ to 17. On sale Thursday, Friday and Saturday

$2.00

MEN'S SUPPLY STORE

Mens Clothing and Furnishings Department

Mr. GUY BENNETT, (Mgr.)

OPPOSITE CAR TICKET OFFICE

THERE'S MORE to a

Monarch

PROUD OF GREATEST MANUFACTURE

MORE STYLE
MORE ECONOMY
MORE "GO"
MORE COMFORT

NATIONAL MOTORS

Ford

a sign to remember

JEAN FRALEY CHOCOLATES

Formerly of 600 View Street

IS NOW LOCATED AT

David Spencer's Limited

Near Off the View Street Entrance

PHONE E 9533

PROFESSIONAL BASEBALL TONIGHT — 8 O'CLOCK

ROYAL ATHLETIC PARK

"JOE BLANKENSHIP NIGHT"

SALEM SENATORS vs VICTORIA ATHLETICS

VICTORIA GIRLS' PIPE BAND IN ATTENDANCE

Admission Tickets Now Available at the Entrance of the Douglas Stand

Box Seats, $1.65 Reserved Grandstand, Etc. Bleachers 50c

TICKET OFFICE, E 8422 PARK, E 5632

Concrete

Foundations - Floors - Sidewalks
Septic Tanks - Driveways, Etc.
We do Your Excavating and Filling Save You $ $ $
END ENSURE A GOOD JOB EVERY TIME
PHONE
B 2414
PAUL ZALUSKI & SON
FREE ESTIMATES

Dominion Electric Protection Company

British Workers and Servicemen

W. & J. WILSON

MERCURY - LINCOLN
ONE-STOP SERVICE

Victoria Motors

LIMITED

Victoria's Mercury-Lincoln Dealer

YATES at VIEW, QUEEN 8 1161

"SERVICE IS OUR MOTTO"

Apprentice Jockey Rides Six Into Money at Hastings Park

VANOUVER, Aug. 13 (CP) — Jockey Ted Johnson burned up the track at Exhibition Park here today when he rode six of his seven mounts into the money, none worse than place.

The Langley Prairie, B.C., apprentice placed Bahalk in the first, Royal Domino in the second, Ascot in the feature, He won aboard Bhalone in the third and Brunshor in the fourth.

His other mount, the favored Craigbchart in the eighth, took fourth place.

Outsider Brastown in the first teamed with Ulri Thota to return a $34.50 Daily Double, while Alpine Gelaine and Dalamond run odd-two in the eighth to pay a substantial mutuels of $112.60.

VANOUVER, Aug. 13 (CP)—Hastings Park results.

FIRST RACE—Claiming $800 three-year-olds and up, six furlongs: 180 yards. Breezing (Christensen) $7.50 $4.00 $3.00
Ulri Thota (Bartlett) 4.00 3.00
Chief Answer (Sundquist) 3.50
Time, 1:06 4-5

Also ran: Heavenprint, Lord Academy, Wagassoy, Yankee, Mike Yant.

SECOND RACE—Claiming $800, three-year-olds and up, six furlongs: 180 yards. Royal Domino (Johnson) $6.50 $3.50
Royal Deshire (Shroyer) 3.00
Fountain Girl (Thor sen) 4.50
Time, 1:07

Also ran: Paper Knife, Miss Betty B, Speed Stacey, Keeping Wish, Rainbow Dolly Gerdin $26.90.

THIRD RACE—Claiming $800, three-year-olds and up, handed in Canada, seven furlongs
Bhalone (Johnson) $7.50 $3.70 $3.00
Tillerstorm (Hoffinger) 4.00 3.10
Ruby Hall (Gilbert) 3.50
Time, 1:26 4-5

Also ran: Rimsell, Amarye, Si Decks.

FOURTH RACE—Claiming, $800, three-year-olds and up, mile and one-sixteenth
Brunshor (Johnson) $15.80 $5.40 $3.10
Ball and Chain (Ezzell) 3.70 2.70
Lahaina (Christensen) 3.00
Time, 1:48 4-5

Also ran: Cutler, Cherokee King, Pinkie.

FIFTH RACE—Claiming, $800, three-year-olds and up, mile and one-sixteenth
Money Mike (Cassell) $12.30 $6.30 $4.00
Lively Parade (Sundquist) 3.40 2.90
Mi-Trenger (A. Fisher) 4.70
Time, 1:48 2-5

Also ran: Sir Brook, Jillerbug Sheets, Sir Bivde Pierre.

SIXTH RACE—Claiming $800, three-year-olds and up, mile and one-sixteenth
Blazing King (Bartlett) $6.70 $3.60 $3.10
Ascot Cat (Johnson) 4.20 3.00
Bahalk (Christensen) 4.00
Time, 1:50 2-5

Also ran: Ocean Moon Jubilee, Arab Scenery, Mount Ford, Caldera.

SEVENTH RACE—Guaranteed Derby: $1,200; for four-year-olds, mile and one-sixteenth
Mr Archie (Hoffinger) $6.00 $4.00 $2.50
Sir Brooke (Johnson) 8.00 3.00
Sudden Son (Bartlett) 3.00
Time, 1:48 4-5

EIGHTH RACE—Claiming $800, three-year-olds and up, mile and one-sixteenth
Mr Archie (Hoffinger) $6.00 $4.00 $2.50
Sir Brooke (Johnson) 8.00 3.00
Sudden Son (Bartlett) 3.00
Time, 1:48 4-5

NINTH RACE—Claiming $800, three-year-olds and up, mile and one-sixteenth
Kaselle Star (Hoffinger) 2.90
Also ran: Craigbuchart, Aunt Mabel Wray, Bahalk, Ascot, Bhalone, Rainbow Bayou, Gallant Bird, Si Decks.

OVERNIGHT ENTRIES

FIRST RACE—Claiming $800, three-year-olds and up, seven furlongs:
Bobby Shaffer (Ng ber) *111
Miss Debbie (no ber) *110
Ted Thota (Bartlett) *110
Fader Girl (Johnson) *110
Lahaina (Christensen) 110
Maid of Wood (no ber) 108
Miss Janice (Cummings) 110
Carimbo (Brunelle) *110
Also eligible
Ruby Hall (McCann) 111
Sweety Bird (Christensen) 110
Jan Lary (Sparrit) 110
Sun Maiden (Pen) 105

SECOND RACE—Claiming $800, three-year-olds and up, seven furlongs:
Gene B (Hoffinger) 107
Miss Ruth (Christensen) 111
Port Mapper (Sparrit) 111
Lady A A (Brodenick) 108
Dalamond (Johnson) 110
Time, 1:26 4-5
Lord Pebble (Christensen) 111
Prudence (Brodenick) 108

THIRD RACE—Allowance; $600, three-year-olds and up, seven furlongs:
War Fagg (Sparrit) 113
Ascot Cat (Johnson) 108 lbs
Bahalk (Ezzell) 107
Brighton Tykes (Bartlett) 110
Ulri Thota (Hoffinger) *110
Brastlingood (Hoffinger) 111
Also eligible
Pan-Of-Java (Johnson) *109
Also eligible
Cairnbrae (Akey) 107

FOURTH RACE—Claiming $800, three-year-olds and up, handed in Canada, one mile and seventy yards:
Prince Bob (Johnson) 110
Tillerstorm (Sparrit) 113
Rimsell Turfer (Hoffinger) 113
Touch Wood (Christensen) 108
Also eligible
War Admiral (Bartlett) 110

EIGHTH RACE—Allowance; $1,000, three-year-olds and up, seven furlongs:
Sea Pointer (Sparrit) 101
Time Out (Bartlett) 103
Coral Bar (Nelson) 101
Lahaina Queen (Connelli) 101
Blizzard (no ber) 101
Sweet Fire (Hoffinger) *110
Bay Pet (Ramerman) 110
Ruby Hall (Johnson) *114
Also eligible
Maud Muller (Akey) 107
Over Out (Bertoni) 121

SIXTH RACE—Claiming $800, three-year-olds and up, seven furlongs:
Ulri Thota (Bartlett) *110
Over Out (Bertoni) 121

SEVENTH RACE—Claiming $800, three-year-olds and up, seven furlongs:
Bubbling Girl (no ber) *111
Pal o' Cars (no ber) 111
Dolly Bonnie (Robertson) *106
Lady Ann (Johnson) 111
Boy Hunter (Christensen) 111
Sweetness (Nelson) 110
Lahaina (Christensen) 111
Flying Arrow (Sparrit) 110
Lady Lahaina (Akey) *111
Apprentice allowance claimed

Believe It or Not! By RIPLEY

BURTRAM Sympathetic Ala
CAN HUM A TUNE IN ONE PITCH AND MAKE SOUNDS OF BELLS IN DIFFERENT TONES AT THE SAME TIME!
CAT WITH 28 TOES
CHIMNEY STOPPERS

THOUSANDS OF CHIMNEY SWIFTS SWARM SLUGGISH CHIMNEYS IN WOODVILLE, N.Y.—PUTTING OUT FIRES AND MAKING A HAVOC OF SOOT!

Please address all queries to Cartoonist Ripley, c/o King Features, New York City, N.Y.

MORE SHAVES!

● Get extra good-looking, comfortable shaves with MINORA BLADES
Canada's favourite in quality and low price.
4 for 10¢ — 12 for 25¢
ECONOMY PACK 12 BLADES 25¢

HENNESSY IS BACK AGAIN

The One and Only... SINCE 1765

AVAILABLE AGAIN AT YOUR VENDOR'S

HENNESSY COGNAC BRANDY

DISTILLED, MATURED AND BOTTLED BY COGNAC, FRANCE

This advertisement is not published or displayed by the Liquor Control Board or by the Government of British Columbia.

Save as much as 50% -Drink Postum

The well-rather-please are up! Postum is better value than ever. This wonderful, satisfying beverage costs so much so 50 per cent less than other meal-time beverages.

Better for your health too! You can drink it and sleep like a baby. POSTUM is caffein-free—contains nothing to upset you. Convenient—made right in the cup.

A Product of General Foods

Instant POSTUM A GENERAL BEVERAGE

"Thirst is Reason"

"Numbers" Give Fortune Away With a Smile"

"Fermistance"

A real natural fermentation under the foot

Numbers

SHOE MANUFACTURERS IN YOUR STREET

113 YATES STREET, Below Government

Factory: Cormorant, Corner Store: 35 the Rooney Warehouse

You Can Serve Christie's Graham Wafers Any Place-Anytime

Their real Graham flavour is really delightful!

Brooklyn Dodgers Beat Braves to Stretch Lead

By The Canadian Press

Brooklyn Dodgers picked up ground in the tight National League race by beating the troublesome Boston Braves last night, while the New York Giants lost and the St. Louis Cardinals were idle.

As a result of their 10-8 victory over the Braves, the Brooks have a three-and-one-half-game lead over the second-place Cards. The Braves, who had knocked off the Dodgers in their last four meetings, gave them trouble again today despite a four-run spurt by Brooklyn in the first inning. A three-run homer by Bama Rowell and another home run by Bob Elliot put the Braves back in business, but not for long as three Boston errors in the last of the fifth and four Dodger singles gave the home club five runs and the ball game.

Despite Bill Rigney's 16th homer and Bobby Thomson's 23rd, the Giants, who went to Philadelphia expecting to clean up the Phils, lost their second straight to the forlorn collarites, 8-2. Pittsburgh stole the home run honors with four in their 13-3 romp over Chicago. Diser Howell stouted two, Ralph Kiner two Phils and Gus his ninth.

In the American League, Rudy York's 17th homer sparked a four-run eighth-inning rally as the Chicago White Sox defeated Cleveland Indians and Star Pitcher Bob Feller, 5-7.

Vic Raschi, the Yankees' latest rookie sensation, reeled off his sixth straight win, allowing only seven hits as the Yanks won over Philadelphia, 8-2. Detroit and St. Louis Browns split a double-header.

NATIONAL LEAGUE

	R	H	E
Boston	100 040 300—	8	10
Brooklyn	400 041 20x—	10	1
Batteries: Sain Lanfranconi (1), Johnson (2), Sheen (5), Barrett (6), Wright (8) and Cannelli; Hatten (3), Taylor Ring (5) and Edwards.			
New York	000 101 000—	2	8
Philadelphia	010 021 10x—	5	14
Batteries: Jones, Easmer (6), Boggs (7), Trinko (8) and Cooper; Heintzelman, Schanz (5) and Padgett.			
Chicago	000 000 120—	3	7
Pittsburgh	420 01 20x—13		19
Batteries: Erickson, Passeau (4), Carpenter (6) and Scheffing; Queen, Bonham (5) and Howell.			

AMERICAN LEAGUE

	R	H	E
Philadelphia	000 000 011—	2	8
New York	100 006 10x—	8	12
Batteries: Scheib, Christopher (3), Fannin (5), Fowler (6) and Rosar; Raschi and Rizzuto.			
Washington	000 000 220—	2	9
Boston	021 000 20x—	5	11
Batteries: Candini, Pierce (1), Carrasquel (3), Haefner (6) and Evans; Ferriss and Tebbetts.			
Detroit	000 200 213—	7	13
St. Louis	000 000 000—	0	4
Batteries: Richardson and Wagner; Kramer, Rowe and Swift.			
Second game		R	H
Detroit	000 000 146—	5	9
St. Louis	300 001 01x—	5	7
Batteries: Trout, Overmire (6), Mitchell (7) and Swift; Wyatt, Muncrief (6), Cassens (8) and Tresh.			
Cleveland	000 000 000—	0	5
Chicago	100 001 30x—	5	12
Batteries: Potter and Hegan; Harris, Gorsica (2), Caldwell (8) and Tresh.			

OPTIC ILLS COMMON

Twenty-three out of every 100 persons under 30 years of age have defective eyesight.

Numbers
SHOE MANUFACTURERS IN YOUR STREET
113 YATES STREET, Below Government
Factory: Cormorant, Corner Store: 35 the Rooney Warehouse

LI'L ABNER — The Bridge of Cries — By Al Capp

I HEAR APPROACHING FOOTSTEPS!! IT'S ABOUT TIME FOR HER TO COME ALONG!!
IS YO A GORGEOUS BLONDE?
YO; HE'S THEN, PASS, BEAUTIFUL!!
OHOOO
IT'S HAPPENED!! MY SERIOUS TO A DYING GIRL NOW COMMENCE!

RIP KIRBY — By Alex Raymond

MY SUITE... A BED, A CHAIR AND A STOVE? A MAID HAVIN' TEN THOUSAND DOLLARS A DAY DESSERVES BETTER DON'T YOU THINK?
THESE ARE THE OLD HADRIGAN'S DOLLS... CUTE, AIN'T THEY? I FEED 'EM / SEE... THE HEADS COME OFF...
HERE'S WHERE WE GROW THE LETTUCE FOR THE LITTLE TUNNIES / BOY, HOW THEY STUFF IT IN / THOUSANDS AND THOUSANDS
COUNTERFEITERS!

BLONDIE — That's No Excuse — By Chic Young

MY WIFE'S ON HER VACATION AND I'M LOCKED OUT DAGWOOD
WELL PUT YOU UP FOR THE NIGHT, MR. DITHERS
I'LL SET THE ALADIN FOR SEVEN
YES DAGWOOD, IT'S IMPERATIVE THAT I GET IN THE OFFICE EARLY TOMORROW
BLONDIE! LOOK AT THE TIME—THE ALARM DIDN'T GO OFF!
OH MY GOODNESS
HURRY OR WE'LL GET FIRED!
HEY, I'M THE BOSS!

MARY WORTH'S FAMILY — By Dale Allen

BY THE WAY, FUNNY FACE—TELL MRS. WORTH NOT TO SET A SOUP BONE FOR ME TONIGHT
ALAS! MY WEDDING CORSAGE IS WILTED—FRESH—AND ALREADY IT DESERTS ME!
IT'S THAT MELLO-HORSE CANDY CO. ACCOUNT. BRICK, THE PRUNY MAN'S TRYING TO GET THE NEWSPAPER'S SCHEDULE CHANGED WITH HIM AT DINNER
OH MR. BARON! WAS MIKE GONE AS READY TO CONFERENCE WITH THE MELLO-HORSE CO. PEOPLE HE LET HIS BRUCANE—
CONFERENCE? MELLO-HORSE? WHY, MRS. MASON, WE HAVEN'T HANDLED THEIR ADVERTISING FOR TWO YEARS! YOU MUST HAVE MISUNDERSTOOD—
ME?

POPEYE

TELL ME — ARE THEPE CITIES HERE TOWNS?!
VILLAGES?!
HOUSES?!
NO
WELL, AT LEASK WE KNOWS THE TRUTH!
WE ARE MAROONED!
WATCH 'EM BOYS WIMPY — I YAM TOOINER LOOK AROUND
VERY WELL, SIR
RESTAURANTS?! CAFES?! GRILLS?! TEA ROOMS?! COFFEE SHOPPES?!
NO!!

MUTT AND JEFF — And Ladies I Won't Charge a Cent — By Bud Fisher

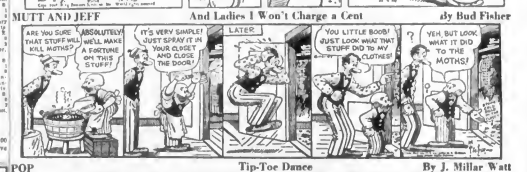
ARE YOU SURE THAT STUFF WILL KILL MOTHS?
ABSOLUTELY! WE'LL MAKE A FORTUNE ON THIS STUFF!
IT'S VERY SIMPLE! JUST SPRAY IT IN YOUR CLOSET AND CLOSE THE DOOR!
LATER
YOU LITTLE BOOB! JUST LOOK WHAT THAT STUFF DID TO MY CLOTHES!
YEH, BUT LOOK WHAT IT DID TO THE MOTHS!

POP — Tip-Toe Dance — By J. Millar Watt

THE NEBBS — No Pictures — By Hess

BUT WHAT DIFFERENCE DOES IT MAKE? THE OTHER PROPHET?
HE WAS SCARED AWAY WHEN HE SAW A REAL PROPHET APPEARED. SO DIDN'T HE SAW AN APPARITION
APPARENTLY HE WAS AN UNEDUCATED HOBO AND TRIED TO CASH IN ON THE SITUATION
NO WONDER HE DIDN'T WANT HIS PICTURE TAKEN!
HE WAS PROBABLY WANTED BY THE POLICE
WILL THE REAL PROPHET STAND UP, AN INTER-VIEW?
YES, BUT HE WON'T PERMIT PHOTOGRAPHS EITHER
NAY, NOT, PROPHET
BECAUSE THE CAMERA TELLS NO LIES!

PENNY — By Harry Haenigsen

WHO WAS THAT MAN AGAIN, LILLIAN?
SO WAS RANCE HE WENT THROW A FORTUNE OF TWO MILLION DOLLARS
SO MUCH DOLLARS? YES A FOOL SEE HEREFORE
AND HIS MONEY ARE SOON PARTED
HOW DID HE DO IT ?
THE SAME OLD STORY—WINE, WOMEN AND SONG
REMEMBER HE MUST HAVE HEARD ONE HECK OF A LOT OF SINGING!

Call Empire 4111 for Colonist Classified

COLONIST CLASSIFIED WANT ADS

Colonist Want Ads for Results
Open 8 a.m. to 8 p.m.

The Daily Colonist

CLASSIFIED RATES

13c per line per day, 30c per line for three days, 54c per line for six days, $1.30 per line for one month (26 days). Above rates apply to consecutive insertions only. Contract rates on application. Minimum ad two lines.

Births, $1.00 per insertion.

Deaths, Funeral Notices, not exceeding 14 lines, $1.30 first insertion and $1.00 subsequent insertions. Each additional line 10c daily.

Marriages, In Memoriam Notices, Cards of Thanks, not exceeding 10 lines, $1.30 per insertion. Each additional line 13c daily.

... or omission must be made within 30 days from the date of the same, otherwise claim will not be allowed.

The Colonist will not be responsible for more than one incorrect insertion of any advertisement ordered for more than one issue.

When answering Help Wanted advertisements do not enclose original references, send copies.

1 BIRTHS

BELL—To Mr. and Mrs. A. M. Bell, Winnipeg (nee Jean Kayr), on August 13, a brother for Andrea.

FULLER—To Mr. and Mrs. E. Lorne Fuller (nee Nancy Peele), on August 10, the gift of a son, Kenneth Raymond. Both doing well.

HUNDLEBY—To Mr. and Mrs. Rex Hundleby (nee Edna Ford), at St. Paul's Hospital, Vancouver, Tuesday, August 12, a daughter, Carol Ann.

OBEE—To Mr. and Mrs. R. T. Obee (nee Joy Merriman), 3135 Lorne Terrace, at the Royal Jubilee Hospital, August 13, 1947, a son, Robert Leslie, 7 lbs. 4 oz.

3 DEATHS

ALFORD—At her residence, 1020 McGregor Avenue, on August 11, 1947, Miss Ethyl Alford, aged 83 years, born in Ontario. Survived by one sister, Mrs. Mason Clendenon of Estevan, Sask. Miss Alford taught at the Calgary High School for 30 years, was a member of the Women's Canadian Club in Calgary for 30 years and was of United Empire Loyalist stock.

Funeral from Hayward's B.C. Funeral Chapel ...

4 CARD OF THANKS

5 IN MEMORIAM

FUNERAL DIRECTORS

THE CURRY FUNERAL HOME
Opposite Christ Church Cathedral
980 Quadra Street

McCALL BROS.
"The Floral Funeral Home"

S. J. FUNERAL CO. (HAYWARD'S) LTD.
Established 1867
734 Broughton Street

THOMSON FUNERAL HOME

SANDS MORTUARY, LIMITED

7 FLOWERS

10 COMING EVENTS

FOR THE BEST IN MUSIC CONTACT Bessie Porter, B 9067

McMORRAN'S SEASIDE DANCING PAVILION, Cordova Bay—Dancing every Saturday night 9-12. Stan Cross' Orchestra. Tombola prizes. There's a good time anytime at McMorran's.

MOTORBOATING ON THE GORGE—FOR hire inboard motorboats designed for pleasure. Apply Gorge Boathouse, 300 Gorge Road W.

OLD-TIME BARN DANCE EVERY WED., 9 p.m. to 1 a.m. Mrs. Rose's orchestra. Good caller, good floor. Trail Riders' Ranch, opposite Gatestream Hotel.

THE NORTH WARD COMMUNITY HALL is ideal for weddings, dances ...

SATURDAYS

DANCING EVERY SATURDAY ARCADE Ballroom ...

FRIDAYS

DANCING EVERY FRIDAY, "LOWER" Crystal ...

HELP WANTED

WANTED—EXPERIENCED WAITERS OR waitresses for high-class store. Good working conditions. Box 3666 Colonist.

WANTED — WAITRESS AND KITCHEN help, permanent position. Olde England Guest House. G 0218

13 WANTED—MALE HELP

A STRONG, TEEN-AGE BOY FOR GENERAL duty. Permanent position with opportunity for advancement. Apply Standard Furniture Co.

COWICHAN CREAMERY PLANT, DUNCAN, B.C., has opening for truck driver-salesman on milk route and a young man to operate milk bottling machine. Steady positions. Apply P. R. Ross above address or telephone Duncan 714.

DISH MACHINE OPERATORS AND KITCHEN helpers wanted. See the chef, Terry's Cafe.

ENERGETIC, MARRIED MAN TO OPERATE small estate farm near Duncan. Good cottage, full plumbing provided. This job has prospects for right man. Preference given to ex-serviceman. Box 0710 Colonist.

EXPERIENCED HEALTH AND ACCIDENT salesman required by well-established firm. Better than average commissions and bonuses to right man. Apply Box 0230 Colonist.

EXPERIENCED REAL ESTATE SALESMAN with car for old established firm. Replies confidential. Box 3808 Colonist.

MEN URGENTLY WANTED

DAIRYMEN WANTED
VANCOUVER ISLAND DISTRICT
MARRIED OR SINGLE
GOOD ACCOMMODATION AND WAGES
ALSO MEN FOR MIXED FARMS
Apply
DOMINION-PROVINCIAL FARM LABOUR SERVICE
VICTORIA, B.C.

BOYS — GIRLS
... COLONIST CIRCULATION DEPT.

14 WANTED—FEMALE HELP

15 TEACHERS WANTED

16 AGENTS WANTED

17 SITUATIONS WANTED—MALE

Complete Radio Programs for Thursday

17A PAINTERS AND DECORATORS

ALL FORMS OF INTERIOR AND EXTERIOR DECORATING
By
THE DECORATION CENTRE
HOME SERVICE DEPARTMENT
MELLOR BROS. & CO. (1947), LTD.

$10 UP PAPERS THAT ROOM ...

17C CARPENTERS AND CONTRACTORS

17 SITUATIONS WANTED—MALE

18 SITUATIONS WANTED—FEMALE

19B PLUMBING AND HEATING

19C GARDENERS

TREE SURGERY

"A COMPLETE TREE SERVICE"
SCIENTIFIC PRUNING
CAVITY TREATMENT
SPRAYING AND FERTILIZING
DANGEROUS TREES REMOVED
LAWNS POWER DE-WEEDED

20 NURSING AND CONVALESCENT HOMES

21 PERSONAL

OUT HERE Thursday hits become the season. We're going to have ourselves a big corn roast in honor of 8 little gals, each a niece, who call me Uncle—sometimes Maurice. For their birthdays ... And so far the deal hasn't ... made a barbeque pit.

THIS TAPPY chintz loveseat is the smartest ever on this bed-davenport suite to blend so nicely with its maple arms ... the most ideal outfit for a summer-camp, cottage, or apartment. $189

"C'mon," I said, "20 all-sorting both ... let's clear away this underbrush. Build a ... sure we ... and ... here beside the lawn." ...

THIS STUDIO LOUNGE in green, has 3 spring filled loose cushions which ... detachable back ... ideal if you MUST save space. $89

THE GALS danced about excited as Trudie fell over a Canterbury Bell. "Let ME do it, Daddy, you KNOW I can ..."

THROUGHOUT is the lovely cover (floral) on this davenport suite styled to make you forget there's a bed inside. $139 & a beauty.

I SAT BACK, in our Cape Cod chair ...

A PEACH of a buy in Scotch ... curtains ... with pattern ... in border ... 44" wide ... 2½ yds long hemmed ... $5 the pair.

PREPARE NOW FOR FALL MUSIC CLASSES

FLETCHER BROS
1110 DOUGLAS STREET

SINGER SEWING MACHINE CO.
734 YATES ST.

FLOORS WAXED AND POLISHED

21A HAIRDRESSERS AND BEAUTY SPECIALISTS

RADIO PERMS

LA FRANCE BEAUTY SALON

THE CHARM BEAUTY SALON

23 EDUCATIONAL

24 MUSIC

24A PIANO

25 DRESSMAKING

28 LOST AND FOUND

LOST — AUGUST 12 BETWEEN Langford ... and ... Hill ... shopping bag with clothing, camera, etc. Please phone B 5071.

LOST — WALLET, SATURDAY. KEEP money, return wallet and pictures. Ferguson, 142 Dunplin.

LOST — WALTHAM RAILROAD WATCH, vicinity of E. & N. Shops. Initials "J.M.T." on back. Reward. G 4331.

LOST — BROWN LEATHER PURSE ... Victoria Avenue. Valuable papers. G 3507. Reward.

LOST — A BROWN SLEEPING BAG WITH ... Friday evening. Reward. Phone Albert 187W.

LOST — LADY'S BROWN HANDBAG IN ... Please return. G 7841.

LOST — FANCY 18-CARAT GOLD WEDDING ring. Phone B 1036. 1116 Fort Street. Reward.

LOST — ON HIGHWAY TO JORDAN River, Austin hub cap. E 4800.

LOST — 1941 DODGE HUB CAP BETWEEN Shawnigan and Victoria. Phone ...

LOST — LADY'S BULOVA WRIST WATCH, engraved "P.M.M." Reward. E 1707.

WILL PERSON SEEN TAKING TAN shirt, pants and wallet from ... please contact ... Mitchell, 1907 Carlisle Avenue?

SMART WOMEN

PANTORIUM DYE WORKS OF CANADA, LTD.

33 BUSINESS DIRECTORY

APPRAISERS

GEO. A. OKELL, INDEPENDENT APPRAISER of real property, succession duty, insurance, investment. 201 Union Building, 612 View Street. Phone G 8331.

BULLDOZERS

ANY TYPE OF BULLDOZING DONE. Quick service and reasonable rates. Estimates gladly given. Phone G 2866.

BULLDOZERS FOR HIRE — EXCAVATING, BACKFILLING, ROAD CONSTRUCTION, LEVELING. FREE ESTIMATES. E 2036, AFTER 6 P.M.

BULLDOZING AND EXCAVATING
HENRY'S SERVICE
FREE ESTIMATES

CABINET WORK

CARTAGE AND DELIVERY

DIME MESSENGER SERVICE
PHONE G 5334
DELIVERY SERVICE
BAGGAGE PARCELS MESSAGES

CATHOLIC SUPPLIES

CHIMNEY SWEEPS

COAL AND WOOD

CAPITAL FUEL CO.

ACME FUEL

32 BUSINESS DIRECTORY

SPECIAL SALE
KANT DRYLAND STOVE-LENGTH IN-
ood stoves stored with every order
easy-ordering ready to burn. From Sooke
Lake, $12.50 per cord. Phone 6 2 5 5 L
Night ours. We deliver to Saanichton, Sidney
Valley, Envelwood and Victoria Saturday
Sooke Lake Fuel Co. tf 3237

BUY YOUR WINTER WOOD NOW
ORDER EARLY AND GET IT BARNS DRY IN
Don't be one and have the pleasure of
burning your own wood this winter. Phone
Phone 3 cords $12; same load cedar $13; 10-in.,
3 cords $11. Thone and Cleveland Saw-
and have both in the basement & get all
Sooke Lake Fuel Co. 3237

FLOORLAYING

FURNACE CLEANING
Phone 6 0 4 8 0

DRYLAND WOOD — $12.50 TRUCKLOAD
and Sooke Lake; sawed to stove lengths
delivery to Saanich, ready to burn. Immediate
Phone 6 0 4 8 0 Dryland Wood Co.

DRYLAND WOOD — $12.50 TRUCKLOAD
Sooke Lake; sawed to stove lengths
delivery to Saanich, ready to burn. Immediate
Phone 6 0 4 8 0 Dryland Wood Co.

32 BUSINESS DIRECTORY

FLOORLAYING

FURNACE CLEANING
FURNACE OIL, GAS, COAL, OIL BURNERS
Phone 6 0 4 8 0

ALFRED ANDERSON
Floorlaying—New and Refinishing
Phone 6 0 4 8 0

FLOOR SANDING AND POLISHING
Phone Evenings 6 0 4 8 0

PITT & SMITH
Floorlaying and Refinishing
FURNACE OIL, GAS, COAL, OIL BURNERS
807 Rockwell Road Phone 6 0 4 8 0

SPECIALISTS IN SALES AND SERVICE
at Mac Chain race. All types of chains
Phone 6 0 4 8 0 Dryland Wood Co.
Phone 6 0 4 8 0 Dryland Wood Co.

40 FOR SALE—MISCELLANEOUS

MACDONALD'S
CHINA DEPT.
IS FEATURING
BARGAINS
BY THE
DOZENS!
HURRY! THIS
AUGUST SALE!
MACDONALD'S, LTD.
Chinaware
The Store That Service Built
1121 DOUGLAS STREET (Corner View)

40 FOR SALE—MISCELLANEOUS

KEN'S, LTD. — EXPERT RADIO SERV-
ice to be relied upon—Sales and Phone
Phone 6 2 0 2 4. 941 Yates Street

MILLER'S RADIO PORTABLE SER-
vice. Quick and reliable. 842 Yates St.
Phone G 4 8 1 1.

VON LOHOFF WOOD GAS MARTIN-
wonder radio. 2 tubes, $59. 858
Phone 6 2 0 2 4.

RADIOS AND APPLIANCES REPAIRED
Prompt and efficient service Arcade
1210

RADIO REPAIRS DONE BY COMPETENT
technicians. Fletcher Bros. 1180
Douglas.

SALE OF
SLIGHTLY USED
RADIOS
Reconditioned and guaranteed
FLETCHER BROS
1180 DOUGLAS STREET

40 FOR SALE—MISCELLANEOUS

PHILCO 37 — EXPERT RADIO SERV-
ice to be relied upon—Sales and Phone
Phone 6 2 0 2 4. 941 Yates Street

MILLER'S RADIO PORTABLE SER-
vice. Quick and reliable. 842 Yates St.
Phone G 4 8 1 1.

VON LOHOFF WOOD GAS MARTIN-
wonder radio. 2 tubes, $59. 858
Phone 6 2 0 2 4.

NEW WHITE ENAMEL RANGES, COAL
or wood, with reservoir, $89.50. Used
Coal or wood and Electric Ranges, $39.50
Barlow Sales, 748 Broughton. G 2 0 3

GAS OIL AND COAL STOVES AND
heaters, with Fairbanks Morse wind-
mills. Terms. Phone G 2 0 3 3. Victoria
Machinery Depot, 1208 Government St.

SPECIAL
ADDING MACHINES
Rebuilt and guaranteed
Phone G 2 0 3 3. Victoria Machinery Depot
1208 Government St.

40 FOR SALE—MISCELLANEOUS

ALEXANDER—ALWAYS BEST FOR TOP
soil. Sawdust, clay fill. G 7 7 7 9

A BEAUTIFUL 8-PIECE CHESTERFIELD
Lebanese and Wilton rugs. G 1 0 9

L.-MARVEL WOOD SAWS, GRINDERS
Phone G 2 4 8 8

PARKS' EQUIPMENT FOR SALE—TR-
ck, motor machine, angle bar, 10 C.
Phone G 2 4 8 8

BRAND NEW WHITE ENAMEL RANGE,
Coal or wood, with reservoir, $89.50.
Barlow Sales, 748 Broughton. G 2 0 3

CONCRETE MIXER, 1½ CU. FT., GAS
engine, with Fairbanks Morse wind-
mills. Terms. Phone G 2 0 3 3. Victoria
Machinery Depot, 1208 Government St.

SPECIAL
ADDING MACHINES
Rebuilt and guaranteed
Phone G 2 0 3 3. Victoria Machinery Depot
1208 Government St.

40 FOR SALE—MISCELLANEOUS

ELECTRIC WASHER FOR SALE; A 10-
Apply 1007 Pine Ave. Avenue

FOR SALE—ONE 3-PIECE CHESTER-
field suite, in good condition. Phone
G 7 3 7 3.

40 FOR SALE—MISCELLANEOUS

A 5 BURNER — OIL BURNERS
stoves, with oven. Phone G 2 0 3 3.
Electric fan immediate installation also
Electric Co., 1208 Government St.
Phone G 2 0 3 3 613 Cook Street

BOOTHALL STOVE CO
Coal Stoves Oil Stoves
Gas Stoves Combination Ranges
1231 Government Victoria, B.C.

44 MACHINERY

FOR SALE—ONE NEW 225 H.P. CLIMB-
er (engine Dodge) thirteen months
Apply Box 1 Colonist. Phone G 2 0 3 3.
Also 1 new Dodge engine W. L. Lumby
Phone G 2 0 3 3.

FOR SALE—LARGE BULLDOZER IN
good condition. Apply Box 1 Colonist.
Phone G 2 0 3 3.

**46 MARINE

44 HOTELS

COMPLETE TRAVEL SERVICE FOR Air, Sea, Tourist, Trans Canada, Steamship Offices.

JEWELLERY TOURIST ACCOMMODATION, fine, exciting location, 1016 Government. Phone E 4122.

HOTEL REGENCY, TICKETS AGENCY, National Western Canada Travel Service, 609 Courtney Street (opposite Post Office).

ROOM AND BOARD, TRANS-TRAVEL, meals, taxis, comfortable rooms, 1016 Government.

CHAPERONING Our Chaperonage Book Will Introduce You to Travel Comfort. Information, Reservations, Tickets, Transportation. For Victoria from any point. Phone E 7171 or call at

54 FLATS AND APARTMENTS WANTED

APARTMENT, OFFERS LANDLORDS AND LANDLADIES FREE — FREE The Chatham Chart Co. Translates Wants To Action. Select Chart Immediately. Phone E 7171.

ROYAL APARTMENTS

1064 Fairfield Road

RICH 1 OR 2-ROOMED UNFURNISHED Light modern self-contained suites, with stove, or kitchen license by quiet, mature adults. Apply Suite 1, 1064 Fairfield Road.

3-ROOM FURNISHED APARTMENT, heated by coal-a-matic coal stoves. Must be willing making distance at times. Apply 1418 Fairfield Road, or phone E 7171.

OFFICE OR PUBLIC ROOM FURNISHED Apply 1418 Fairfield Road.

LADY ACCOUNTANT OFFERS RICH Unfurnished suite, self-contained, for 2 adults. Phone E 7171.

55 AUTOMOBILES

AUTOMOBILE FINANCING Conditional Sale Agreements Discounted Sales Representative — Local Division INLAND FINANCES, LTD. 1115 Broad Street. Phone G 1171

AUTOMOBILE FINANCING Conditional Sale Agreements Discounted Rates & Finance Co. Ltd. 1115 Broad Street. Phone G 1171

E. PAULIN, District Manager.

FIRESTONE TIRES, 4.50 x 21, $23.95+ Phone E 7171.

FOR SALE

FOR SALE — TWO 1936 FORD 1-TON trucks, 1 stake, 1 flat deck, duals on rear. Price $525 each. $1,200 cash. Apply 1115 Broad Street, or phone G 1171.

FOR SALE — 1940 4-DOOR SEDAN DE Luxe Ford, 1941 motor, 1941 tires, 1941 paint. Phone E 7171.

FRESH SASTREDES MEAN LOWER Prices. Phone E 7171.

1940 DODGE 1-TON PICKUP—Like new, 1937 CHEVROLET PICK-UP. Phone E 7171.

FOR SALE — 1940 TRACTOR CAB with 1941 motor, 1941 tires, 1941 paint. Phone E 7171.

FOR SALE — 1936 RUPE—SIX COUPE —Good mechanical condition. Phone E 7171.

FOR SALE — STUDEBAKER TOURING, 1941 model, 6 cylinder motor. Phone E 7171.

1941 FORD, SUPER DE LUXE 5-PASS COUPE, 1941 motor, 1941 tires.

1939 CHEVROLET MASTER "85" 5-DOOR SEDAN.

1939 CHEVROLET COACH.

1939 FORD 5-PASS. 2-DOOR SEDAN

1939 DODGE 1-TON PICKUP.

55 AUTOMOBILES

ROYAL USED CARS G 2511
918 BROUGHTON STREET

1947 PACKARD "CLIPPER" 5-DOOR Sedan, "Super-Eight" Custom Model, 1947 motor, 1947 tires.

1947 PONTIAC "CHIEFTAIN" 5-DOOR SEDAN

1946 MERCURY "8" 5-DOOR SEDAN

1946 BUICK "LIMITED" 7-PASS SEDAN

1946 FORD CONVERTIBLE COUPE — Special Deluxe, 1946 motor.

1941 FORD, SUPER DE LUXE 5-PASS COUPE, 1941 motor, 1941 tires.

1941 CHEVROLET MASTER "85" 5-DOOR SEDAN.

1941 CHEVROLET COACH.

1941 FORD 5-PASS. 2-DOOR SEDAN

1941 DODGE 1-TON PICKUP—Like new.

1937 CHEVROLET PICK-UP. Phone E 7171.

TODAY'S SPECIAL
1939 COACH
$195

TRADES ACCEPTED
Cash or Terms
OPEN 9 A.M. TO 9 P.M
Cars Sold on Consignment

ROYAL USED CARS
NEXT TO ROYAL VICTORIA THEATRE

YATES STREET
AUTO SALES

"THE ISLAND'S LARGEST USED CAR DEALERS"

1947 GOODRICH SPECIAL DE LUXE SEDAN, FULLY EQUIPPED

1947 STUDEBAKER CLUNDEMOR DE LUXE SEDAN

1947 STUDEBAKER LAND CRUISER, 5,000 miles

Here's your opportunity to trade your "B" for "A" at a good figure

Remember, It's the Quality Cars That Pay

1947 AUSTIN 10-4 DE LUXE SEDAN 15,000 miles

1939 STUDEBAKER SPORT ROADSTER A fine piece of transportation.

1939 SEDAN, Overhead Valve Motor
$1395

Where quality and price go together, Always Satisfaction Guaranteed.

Trades - Terms - Car Sales Financed

951 YATES STREET B 1032

WE'LL JUST ANYBODY BUG YOU! Your car, truck, or trailer. Bring it in. Immediate cash. Clear certain for 1935 to 1947 models. Phone E 7171.

"OUR PRICES ARE RIGHT"
PARTLEY-RUSTIL, INSULATED ROUSE TRAILERS
1947 STYLE ROUSE DE LUXE SEDAN
1939 PLYMOUTH COUPE
1939 CHEVROLET COUPE
1938 GRAHAM SEDAN
1937 FORD SEDAN
1937 LINCOLN ZEPHYR SEDAN
1937 FORD 5-PASS. COUPE
1936 MERCURY SEDAN
1941 CHEVROLET 1-TON PANEL
1941 CHRYSLER WINDSOR SEDAN
1938 FORD SEDAN DELIVERY
1938 FORD SEDAN PORDOR
1938 FORD 5-PASS. COUPE
1937 TWO-DOOR CHEVROLET
1940 FORD DELUXE 2-DOOR SEDAN
1947 FRAZER SEDAN (over-drive)
1941 FORD SEDAN
1941 CHRYSLER WINDSOR SEDAN
1938 FORD SEDAN
1938 STUDEBAKER COUPE
1937 CHEVROLET SEDAN
1940 FORD COUPE
1940 FORD CONVERTIBLE
1939 FORD COACH
1939 FORD 5-PASS COUPE
1936 STUDEBAKER SEDAN
1936 FORD SEDAN
1938 FORD TUDOR
1941 FORD SEDAN
1940 PACKARD 8 CLIPPER SEDAN
1937 CHEVROLET COACH

56 TO RENT — HOUSES

BEDROOMSAN, WIFE AND TWO CHILdren, desperately need late or brand-new 3-bedroom home, Victoria or Saanich. Phone E 7171.

AFFORDABLE YOUNG VICTORIA BUSInessman and wife urgently require unfurnished 3-bedroom home, Victoria or Saanich. Phone E 7171.

COUPLE PROPERTIES AND WIFE (NO children) need three to four-room furnished cottage, Victoria or Saanich. Phone E 7171.

WE HAVE PERMANENT AND TEMPORary client ever on Deadline and Saanich. Phone E 7171.

WANTED TO RENT, PREFERABLY COMfortable 3-bedroom home, Victoria or Saanich area. Phone Stone E 8011 or Phone E 7171.

57 BOATS AND LAUNCHES

FIRST $100 TAKES 18-FT CABIN Cruiser, 6 cylinder motor, ideal for family fishing launch. Phone E 7171.

FOR SALE — 30-FT. BOAT WITH 4-H.P. Easthope motor, in good condition, $150. Apply 1115 Broad St. or may be seen at Rithet's Wharf.

FOR SALE—JOHNSON DAN MOTOR, 1939 model, small boat. Apply 641 Wallace Phone E 4471.

QUICK SALE—FLAT-BOTTOM 12-ft. boat, rockers, $17. Can be seen 1064 Caledonia Ave. Road.

GENERAL MOTORS MARINE ENGINE 6-cylinder, 1941 model, 1941 motor, 1941 paint, perfect condition, 1941 tires, 1941 license for high-class resort. Kindly apply 1115 Broad Street.

GOOD 16' ELD CRUISER BUTTAWA motor, $350. Apply 1115 Broad Street.

58 AUTOMOBILES

NATIONAL MOTORS
FORD
MONARCH
FORD
MONARCH
FORD
NATIONAL MOTORS

WILSON MOTORS LTD.
1947 Chevrolet Trade-Ins, on display for advertising.
We invite you to come in and see the

58 AUTOMOBILES

WILSON MOTORS LTD
839 FAITH STREET

Willys Universal "JEEP"
A BUNGALOW
A PICK-UP TRUCK
A LIGHT TRACTOR
You Get All 3 With a "JEEP"
Owners from 10 to 20 miles per gallon
at gas. Easy to handle. There you please
Phone E 7171.

MARITIME MOTOR CO. LTD.
615 View Street. Phone E 3661

JAMESON MOTORS, LTD
930 BROUGHTON STREET
STUDEBAKER SALES and SERVICE
Sales and Service

PRIVATE TRUCK SALE
1946 ALMOST NEW CHEVROLET 2-TON, 157-inch W.B., Model 5-31, Dual Rear Tires, Heavy Duty Springs, Only 10,000 Miles. Full Price $1,850.

1947 M.O. SPORTS MODEL ROADSTER, Fully Equipped, Like New, Only $1,850. F.P.D. MAINTAINED. BY OWNER. Phone E 7171.

1947 STUDEBAKER LAND CRUISER, 5,000 miles. Phone E 7171.

1947 CHEVROLET 1-TON, LONG WHEEL BASE, Dual Rear Tires, Heavy Duty Springs, Only 10,000 Miles. Full Price $1,850.

1947 STUDEBAKER STANDARD CONVERTIBLE COUPE, 3-passenger sedan, 40 m.p.g. Only 5,000 miles. Phone E 7171.

1929 OLDSMOBILE SEDAN, RODT, Brakes, Paint and Upholstery Good. Phone E 7171.

1947 STANDARD CONVERTIBLE COUPE, 3-passenger sedan, 40 m.p.g. Only 5,000 miles. Phone E 7171.

1938 RED SEDAN, Good Rubber, Motor 1935 Buick, Ready for Work, $150. Apply 1115 Broad St. or Phone E 7171.

1929 GRAHAM WITH 4 NEW TIRES and Good Motor, Phone E 7171.

1939 RUDSON SEDAN — EXCELLENT Condition Throughout, Only $695. Jameson Motors, 2-76 till 6:00 p.m.

1932 — Phone E 7171.

1946 PLYMOUTH DE LUXE SEDAN Roof, Between 4 and 5 Passenger.

1946 PLYMOUTH SPECIAL DE LUXE 2-door sedan, Phone E 7171.

1936 FORD COACH, GOOD CONDITION, Phone E 7171.

1934 TERNAPLANE—12 ENGLEHART Motor, Completely Overhauled. Call 2nd, Phone E 7171.

1941 CHEVROLET FITE FASHIONER Coupe, privately owned. Real trade offer.

1930 DODGE SEDAN NEWLY RE-Painted, Motor Recently Overhauled.

1930 FORD PICK-UP TRUCK, MOTOR Like New, Ready for Work, $150. Apply 1115 Broad St. or Phone E 7171.

1927 DUCE TRUCK READY DUTY Ready to Load, painting order, $175. Phone E 7171.

1939 DODGE—WOULD LIKE TRADE-In on Good Car, Phone E 7171.

1939 DODGE LIGHT DELIVERY— Good tires, overhead valves. 1939 Chadeloid Sedan Delivery, Motor Like New, Good Condition. Phone E 7171.

1936 CHEVROLET SEDAN — LOW Mileage, Motor Like New, Good Condition. Phone E 7171.

1935 CHEVROLET SEDAN — LOW Mileage, Motor Like New, Good Condition. Phone E 7171.

1931 — Phone E 7171.

1946 — Phone E 7171.

1946 — Phone E 7171.

1947 — Phone E 7171.

1934 — Phone E 7171.

59 AUTOMOBILES

HENDERSMAN — MOVED BACK From Interior, needs late model car. Phone E 7171.

Tyre and Trucks. In all conditions. Phone E 7171.

WANTED TO BUY — Cars, Trucks, Trailers, Tractors, Bulldozers, Any Make or Model. Phone E 7171.

CONVERTIBLE COUPE WANTED, 1940 to 1942 model. Phone E 7171.

WANTED TO BUY — Cars, Trucks, Trailers, Tractors, Bulldozers, Any Make or Model. Phone E 7171.

WANTED — 1940 OR GOOD USED CAR— Good make or model. Cash D 3512

CAR SPRINGS — Any size, for cars or trucks of model, and under sheet 1939 Chevrolet Sedan Delivery. Phone E 7171.

FOR SALE — 1941 CHEVROLET 1-TON Dump Truck, Motor Like New, Good Tires, Good Condition. Phone E 7171.

WANTED — 1940 OR GOOD USED CAR— Good make or model. Cash D 3512

CAR SPRINGS — Any size, for cars or trucks of model, and under sheet 1939 Chevrolet Sedan Delivery. Phone E 7171.

WANTED TO BUY — Cars, Trucks, Trailers, Tractors, Bulldozers, Any Make or Model. Phone E 7171.

WANTED — 1940 OR GOOD USED CAR— Good make or model. Cash D 3512

CAR SPRINGS — Any size, for cars or trucks of model, and under sheet 1939 Chevrolet Sedan Delivery. Phone E 7171.

59 AUTOMOBILES

POOR BRAKES DANGEROUS
Don't Accept Poor Brake Service. Let Us Test Your Brake Lining, Fluid or Drums for Safety. Expert Brake Service. Phone E 7171. Ask About Our Factory-engineered Clutch or parts and service.

McLEOD-LUMSDEN MOTORS LTD.
PLYMOUTH — CHRYSLER — PARGO
SALES AND SERVICE
595 YATES STREET G 1134

PONTIAC "U" DRIVE, LTD.
LATE MODEL CARS FOR HIRE
RATES
8c Per Mile and 50 per Hr. Per
Customer Requires Only
10c Per Mile and $1.00 Per Day
One Deductible

595 PORT STREET PHONE G 8181

HIGHEST PRICES PAID FOR
USED CARS
GLADWELL MOTORS
1139 WHARF ST. PHONE G 7431

ALL MAKES OF CARS WANTED
727 Johnson Street Phone G 6624

1946 — Phone E 7171.

1946 good cash price. Private G 6564

67 BOATS AND LAUNCHES

CABLE REINHEAD OUTBOARD MOTOR 10hp. Phone E 7171.

16' LUXE 14-FT MARINOWAY SPEEDboat, 2 Evinrude motors, 1 Johnson motor. Phone E 7171.

FOR SALE—SCENNY SEDAN CRUISER, 30 feet, twin F.D. 4 fast. Lots equipment, sacrifice. Fullest trial runs. G.M. Diesel Specialists, 1139 Wharf St. Phone G 7431 for appointment. Write Box 4, Colonist.

FOR SALE — 45 H.P. RUSH — READY for Fishing or Pleasure. Phone E 7171.

FOR SALE — 16-FT. SPEEDBOAT BUILT for Johnson R.B. 1, Royal Oak.

67 BOATS AND LAUNCHES

LIGHT 12-FT. CLINKER-BUILT BOAT, with 3½-h.p. inboard motor and clutch. Ideal for trolling. Apply 1115 Broad St. or Phone E 7171.

WHAT DIFFERS? CABIN CRUISERS, 27 feet, 2 berths, 4 cylinder motor, 4 burners, stove, sink, large cockpit. Phone E 7171.

Fully Enclosed — Ready To Install
THE ACME MARINE POWER UNIT
With
CHRYSLER 7-100 MOTOR
Only $915 f.o.b. Factory
McLEOD-LUMSDEN MOTORS, LTD.
595 Yates Street

AVAILABLE NOW
DENHAM 30-FOOT INDUSTRIAL and MARINE ENGINE
BIG-CYLINDER, 50 H.P., OVERHEAD VALVE
WILSON MOTORS, LTD.
930 Yates Street Phone G 2127

SPECIAL DELIVERY
EXPERT REPAIRS TO ALL MARINE ENGINES, Specializing in DIESEL ENGINE SPECIALISTS
Parts and Service for Evinrude and Johnson Motors
ANGUS MARINE
1139 WHARF ST. PHONE G 7431

AGENTS FOR
GRAY MARINE MOTOR CO.
G.M. DIESEL
VICTORIA MARINE AGENCIES
746 YATES STREET PHONE G 2612

12 AND 16 - FOOT CLINKER - BUILT Boats, Ideal for Trolling, Fishing or Pleasure. Both 11/2 to 6 H.P. Martin Motors. Prices Reasonable. Can be seen at Rithet's Wharf. Apply 1115 Broad St. or Phone E 7171.

Consumers purchase plans arranged

Phone E 7171.

1250 Wharf Street

PROMPT DELIVERY
16 and 18-FT. BOYS CANOES. Made by Our Expert Marine Crafts. 16 and 18 ft. Phone E 7171.

VOGLER BROS. SEACRAFTS
E 8613

POWER BOATS DE LUXE
From 17 footers to 47 Cruisers

NICHOLSON BOAT WORKS
Beal Lumber Company
2742 Glasgow Avenue

30 PART FT 2 FIBERGLAT, DEAR, DIE Cruiser, 2 Gray Motors, Fully Equipped. Phone E 7171.

16 FT. MAHOGANY INBOARD SPEEDboat, 2 Gray motors, excellent condition, new tires at source. Phone E 7171.

696 Fairfield Road. Phone E 7171.

Phone E 7171.

68 MOTORCYCLES

FOR SALE — TWO 1936 HARLEY-DAVIDson motorcycles, 1 with sidecar. Phone E 7171.

69 BICYCLES

FOR SALE — BOY'S BICYCLE, 26-INCH Tires, Good Condition. Phone E 7171.

71 BUSINESS OPPORTUNITIES

A SPORTSMAN'S PARADISE!
ARE YOU INTERESTED IN A LARGE ESTATE in the picturesque Gulf Islands, comprising 1,000 acres of land, 2 miles of waterfront, 3 dwellings and 4 cottages? 12-room stone house with 3 bathrooms, 3 fireplaces, hot water heating, electric refrigeration, etc. Modern concrete dairy barn, 60 head capacity, with milking machines, etc. Concrete garage for 5 cars. Concrete boathouse and wharf. Ideal for high-class resort. Kindly apply 1115 Broad Street.

COME IN AND SEE US
The Straughton Bureau, in the Sisters Building, 1016 Government Street.

71 BUSINESS OPPORTUNITIES

OPPORTUNITY
ARE YOU INTERESTED IN A GOOD Business? Do you want to be your own boss? Then read the WINDOW WASHING and FLOOR SANDING FIRMS for sale by brokers for a very reasonable sum. $400 will handle. Good reasons for selling. Apply 1115 Broad Street. Phone E 7171. Ask for the sale of this one. NO AGENTS. ALL CASH. Apply 1115 Broad Street.

FULL PRICE, $3,300

A SACRIFICE BUY FOR TODAY! A sound, busy, well-established business, with excellent profits. Owner has interests elsewhere, automobile motor operation. Will sell for $2,000 cash. Apply 1115 Broad Street, or Phone E 7171. Write Mrs. M. Straughton.

$3,000 CAPE, HOTEL, APARTMENT, Rooming House. Owner wanted to retire. Phone E 7171.

$3,000 CAPE — 30-ROOM ROOMING House, Good Location, Income $500 per month. Phone E 7171.

$4,000 CAPE — 10-ROOM ROOMING House, Good Location, Income $200

75 BUSINESS OPPORTUNITIES

TWO YEARS TO BUILD

But one can have possession in two weeks. Investment, a real estate business with a steady income, a well established name, a well-located building. Entire stock consists of one of the most complete TEA ROOM and LUNCH COUNTER. Sub rent service arranged below. Further time for owner's health. Only offers seriously considered. Box 5170 Victoria.

Terms arranged.
BUYING PRICE $11,500

NEWSTEAD REALTY

1614 BROAD STREET PHONE E 7181
Member Real Estate Board of Victoria

BUSINESS LOCATION

Cozy little lunch and 4 cabins established above, on the scenic-route highway, only 6 miles Sidney street. This is a modern building. Entire stock consists of one of the most complete TEA ROOM and LUNCH COUNTER. Sub rent service arranged below. Further time for owner's health. Only offers seriously considered. Box 5170 Victoria.

Terms arranged.
BUYING PRICE $16,500

Do terms
Call Mr. Smith
C 6519

Randall's Real Estate

1368 DOUGLAS STREET

STUCCO APARTMENT BUILDING

Four modern suites all self-contained. Each has its own bathroom. This is true investment. Close to all conveniences. Close to car line. Gross income $177 per month. Only $5-Month. Full price $18,000

Price
Call Mr. Smith

Randall's Real Estate

1368 DOUGLAS STREET

CAFE

$6200 — In shopping centre of a suburban city of Victoria. The lease runs for 5 years. Includes all equipment such as ice cream counter, refrigerator booths, tables and chairs, big oscillo stove, cash register. Rent $100 per month. Owner must leave. For further details and offer

Ask Mr. Jo Mitry

TED HAWKES & CO.

614 Broughton Phone E 4264
1601 DOUGLAS ST. Below "The Bay"

76 EXCHANGE—REAL ESTATE

FINE ACRE, BEAUTIFULLY WOODED, close in, for sale or exchange. See this at once. Cash or mortgage. Box 5124 Victoria.

77 LISTINGS CANCELLED

AGENTS, PLEASE NOTE
241 Fernwood Road, Victoria, B.C.
Pemberton, Holmes, Ltd., 626 Fort Street
C 6134

78 HOUSES FOR SALE

GORGE

A ONE-YEAR-OLD STUCCO BUNGALOW with four panel doors, and Quaker Maple floors throughout. Insulated with rock wool. Contains living-room, dining-room, 2 bedrooms, fully modern bathroom, and kitchen with built-in cupboards. Has an attractive basement with laundry tubs, furnace, and hot water heating. Lot 50 x 120. Terms to suit purchaser. Price

Evenings—Phone G 3014

FOUR BEDROOMS

HILLSIDE A family home of eleven rooms, consisting of living-room, dining-room, kitchen, four bedrooms, sun-room, and two bathrooms. Double garage. Low taxes. Early possession. Price $4800

Evenings—Phone E 3087

ROCKMONT HOUSE Ideally located. Within walking distance of the Gorge. Close to bus and car. Fully modern. Extra insulation and new Oxwall roof. This property is very suitable for a client desiring a first-class residence. Price $8950

Evenings—Phone G 3087

NEAR THE CEDAR HILL GOLF LINKS. Built to suit its occupier, this well-kept FIVE ROOM BUNGALOW with IMMEDIATE POSSESSION is offered at a price that is right. Close to bus. Large lot. Low taxes. Cleared lot. Large living-room with fireplace. Full basement and furnace. Only $4750 to offer

REAR OAK BAY

This is a beautiful large, roomy bungalow with lots of windows that give it that bright and cheery atmosphere. Very well built and finished throughout. Has a full basement with furnace and automatic oil-fired domestic hot water heating. Really a home with sunshine. Price $6950

Evenings—Phone E 3089

BOOMAER INVESTMENTS CO. LTD.
626 View Street Phone E 3112

A PARLIAMENT BUILDING, CONNECTING at FIVE BUSLINES and 2 CAR LINES and has large Oriels monthly revenue in excess of $400.00. Full price $40,000. Terms reasonable. Only genuine offers to purchase entertained. $8400

HIGH QUALITY with little investment. Semi-detached, 4 superb square bungalow just 4 years old. Each has 3 bedrooms, large living-room with fireplace, dining-room, and kitchen with eating space. Each has a garage. Rents are $45 each, which could be raised as a matter of course. The lot of approximately 100 x 120 is level, well-treed, with lawns, flowers, bush and fencing. Owner leaving city. Price $8300

CITY—Handyman and Realtors. Detached Oak Bay, this bungalow is in good condition & tasteful throughout. Living-room is 14 x 18, with fireplace and panelled walls. Dining-room and kitchen are of good size. Two bedrooms on main floor. Basement has laundry tubs, furnace, and hot water heating. Wiring and water are modern. Lot is 50 x 120. Taxes are $41.00. Price $9500

ROYAL JUBILEE HOSPITAL AREA—Close to car line. Large home of 7 rooms, this well-built property is in good condition throughout. Has hot water heating, basement, garage. Lot 50 x 120. Price $6300

BUNGALOW—Set on one lot, this ROOM HOUSE is two good residences, each self-contained. Fine for handyman, savvy for carpenter. Close to bus. Lot 50 x 120. Low taxes. $4200

4 SMALL BUNGALOWS to be sold to the highest bidder on July 31, 4 p.m. Each has a modern bathroom, electric wiring, and hot water heating. Lot 50 x 120.

COLES & RUSSELL
716 Broughton Street, in the Green Block
Office Phone: G 6913 and G 8661
Residence Phone: E 8066 and G 8661

4 ROOM CALL WILL CONVINCE YOU OF THESE GENUINE BUYS

A FIVE-ROOM BUNGALOW IN FINE condition, close to Gorge and bus, on level street. Close to School and Church. There's also 7% finished bedrooms in the full basement. Has a fine garage and a nice lot with fruit trees. A GENUINE BUY with $2,000 cash. Only $4,500. Terms. FULL PRICE ONLY

A MODERN SIX-ROOM WHITE STUCCO BUNGALOW close to Gorge, Interurban and bus. Has hot water heating, oil-fired furnace, kitchen, Full basement, about Furnace room. Has a garage. Lot 50 x 120. Only $5,000. Easy terms.

A lovely FIVE-ROOM, MODERN BUNGALOW with oak floors, low water heating, basement, garage, and fruit trees. Close to bus, Interurban and Gorge. Has full basement. About three years old. Extra insulated floor also. Terms can be arranged with tremendous saving. Terms

SCANLON, CLARK & CO. LTD.
907 Government Street Phone G 6141
Phone G 6142

A LOVELY HOME, SOUTH QUADRA, Victoria. Six fine rooms on main floor, two upstairs if needed. Full basement, garage of concrete. Beautiful garden, fruit trees, shrubs, etc. Price $8,500. Terms. Shown by appointment only. Phone G 7191 Sunday only.

A MODERN THREE-YEAR-OLD STUCCO home, close to Gorge and bus. Has three nice rooms and bath on main floor, two bedrooms upstairs, and full basement. Has hot water heating, oil-fired furnace, and automatic hot water heater. Lot 50 x 120. Price $7,500. Terms. Phone G 7191.

78 HOUSES FOR SALE

LANGFORD

A NEW FIVE-ROOM STUCCO BUNGALOW just off the Island Highway. Close to stores and school. Consists of large living-room, dining-room, kitchen, three spare bedrooms bathroom and two basement rooms. Full price $5250. Terms can be arranged for $1000 cash and $35 per month including 5% int.

CAREY ROAD

A BRAND-NEW, FIVE-ROOM STUCCO BUNGALOW with full basement, hot water heating and is very well laid out with living-room, dining-room, kitchen, two good-size bedrooms, bathroom and fireplace. Extra cabinet kitchen with built-in cupboards. Full price $7000. Terms can be arranged for $1500 cash and $50 per month including 5% int.

RIDDONE REALTY
918 Union Bldg. 612 View Street
Evenings—Mr. Verby at K 1108

CADBORO BAY

A NEW FIVE-ROOM BUNGALOW on Cadboro Bay Road. Has large living-room with fireplace, dining-room, kitchen, two bedrooms, bathroom and basement. Full price $6850. Terms can be arranged for $1500 cash and $50 per month including 5% int.

PARKDALE AREA

Two one-storey houses, each containing three bedrooms, living-room, kitchen and modern bathroom. Each has a garage. Rents are $35 and $40 per month. Full price $8000

R. G. DALBY & CO., LTD.
624-6 View St. (Opp. Spencer's) E 8161
Evenings—Mr. Dalby, G 3015

FOUR-ROOM MODERN STUCCO BUNGALOW. 324 Cross Ave.

CHOICE—FOR SALE AT SCRAP VALUE. 6 good soil, with 5-room stucco House, partly modernized, with bathroom and toilet, cup-board, with hardwood floors; living-room, with hardwood floors; dining-room, with hardwood floors; kitchen, with new linoleum; full cement basement with new hot-air furnace; garage; fruit trees; lawn; flowers; shrubs; fenced all round. For further particulars

HIGH QUADRA—FERNWOOD HILL
Modern 5-room Bungalow, with Basement, Garage, Fruit Trees, Etc.
NEW HOME ALMOST COMPLETED
Owner Building—Mr. Sullivan G 6778

Mr. Central Realties Phone G 2121

VIEW ROYAL — VERY ATTRACTIVE 7-ROOM HOME, with Basement and Garage. Near Further Information, phone G 5696

FOR SALE BY OWNER—Modern 5-room bungalow, Stucco exterior, hardwood floors throughout, fireplace, full basement, oil heating, garage. Lot 50 x 120. Price $6,500. Terms arranged. Apply 1240 Fairfield Road. Phone G 7191.

FAIRFIELD—Close to Gorge, 5-room Bungalow, modern conveniences, nicely treed lot, garage

78 HOUSES FOR SALE

VERNON MARTIN & CO.
736 VIEW STREET — PHONE E 4364

BURNSIDE
$1500 DOWN. Balance as rent, buys this 4-bedroom home. Large lot with garden and fruit trees. Full price $5,500. Listing No. A-136

WHITE STUCCO
$2500 DOWN. Balance in easy payments, buys a 6-roomed home in High Quadra. Consists of entrance hall, living-room with fireplace, dining-room, kitchen, 1 bedroom and 3-piece bathroom downstairs. Two bedrooms upstairs. Separate garage. Nice corner location. Taxes only $30. Full price $7,350. Listing No. A-330

CITY
$7500 ... Consists of entrance hall, living-room with coved ceilings and fireplace, modern kitchen with tile sink. Off a centre hall are 3 nice-sized bedrooms and a 3-piece Pembroke bathroom. In the utility room there's a hot-air piped furnace and laundry tubs. Terms to reliable party. Listing No. A-3..

LANGFORD
$8400 — Eight miles from town. A stately 7-room stucco home. Consists of entrance hall, unusually large combination living-room and dining-room with a lovely fireplace, kitchen and breakfast room. Upstairs there are 3 BEDROOMS and a 3-piece bathroom. There's a good hot-air heating system in a full cement basement, also an extra lavatory. The double garage is separate. The 3½ acres of ground are laid out in nice gardens and shade trees. The chicken houses have light and water laid on and have capacity for 600 birds. This is an ideal home and is only on the market because the owner has been transferred to the East. Listing No. A-328

10 MINUTES' WALK TO TOWN
$9750 — It is REVENUE PROPERTY you are looking for, here it is. A 9-room house in first-class condition both inside and out and when we say first-class we really mean that. This property is being sold as a GOING CONCERN FULLY FURNISHED, at price quoted, and can only be seen by appointment. There is a lovely suite for the owner (with reasonably quick possession) and 7 rooms steadily rented for light housekeeping purposes to a real good class of tenant. This house is situated on a large lot which is well stocked with shrubs, flowers, vegetable garden and an abundance of good fruit trees. For further information ask for Mr. Winter. Listing No. A-310

UPLANDS
$24,000 — Right in the Uplands. A year-old Californian stucco bungalow of 8 rooms. Main floor consists of wide entrance hall laid with rich carpet, spacious living-room with lovely fireplace, large dining-room, one good-sized bedroom, one master bedroom with double clothes closets. An up-to-the-minute ELECTRIC KITCHEN with breakfast nook, a large 5-piece bathroom with pedestal basin and vanity table. There is a large sundeck. Lower floor consists of a recreation room, 30 x .. finished in cedar panelling with a fireplace and bar; French door leads to patio, a good-sized bedroom, a 3-piece bathroom with pedestal basin and tile floor, a large bright laundry room. The heating is OIL-O-MATIC HOT AIR AIR-CONDITIONED. There's a double garage with overhead door and breezeway. This property is situated on approximately one-third of an acre of landscaped grounds. Listing No. A-313

VERNON MARTIN & CO.
736 VIEW STREET — E 4364
Evenings:
W. L. Vernon Martin — O 8179
W. L. Clarke — B 5661
R. O. Winter — B 5308

HUMPHRIES REALTY
Real Estate and Insurance

GENTLEMAN'S ESTATE — Situated within the 3-mile circle on 1 acre of parklike land, one lovely 8-roomed modern bungalow consisting of large living-room, dining-room, den with fireplace, 2 bedrooms, modern kitchen, oak floors. Basement with automatic stoker. Landscaped grounds. Price $15,000

OAK BAY — Six-roomed fully modern bungalow. 3 bedrooms. Oak floors. Wired for electric range. Gas. Full cement basement with furnace and garage. Priced right at $10,500

350 Feet seafront, 8½ acres timbered land. Modern 6-roomed bungalow. Light, plenty of water (pressure pump), and telephone. Ideal for retired couple. Delightful location. Price $8500

FAIRFIELD — MODERN HOME of 8 rooms. Just completed. Hardwood floors throughout. Basement, furnace and every other fine feature. Price $8400

FAIRFIELD — Six-room semi-bungalow. Ideal as private home or duplex. Double plumbing. Separate entrances. Double garage. Price reduced for quick sale $6950

FAIRFIELD — COSY HOME of 4 rooms with extra room in basement. Property in A1 condition. Basement and furnace. Price $7450

LANGFORD MAIN HIGHWAY — New 5-room stucco semi-bungalow. Built on an acre land. Price $7350

GLENLAKE — 75 FEET ON LAKE. 3 ACRES. Nice 3-room cottage with light and water. Price $4000

CEDAR HILL WAY — Nice 5-room home with basement, furnace, garage. Price $4750

FAIRFIELD — RICHARDSON ST. Spick and span 6-room bungalow, 4 bedrooms up. Basement, furnace and garage. Excellent location and property. Price $5800

SAANICH — LARGE LOT with cottage of one large room. Light, water and plumbing. Price $1850

WATERFRONTAGE VIEW LOT. ½ an acre $1850

... FORT STREET — Phone E 6117
Evenings: Mrs. McCandless, O 5856, or Mr. Haswell, E 0912

THREE LOVELY SEAFRONT HOMES
Ten acres on one of the few clean white sandy beaches with warm bathing. Large very well-built log house containing roomy living-room with open fireplace, large dining-room, kitchen with breakfast nook, large glassed-in sun porch, two bedrooms and two bathrooms. Hot air furnace. The grounds are level and beautifully treed, commanding one of the finest views on the Island $15,000

Two acres with very attractive completely modernized house. Living-room 20x20 feet with open fireplace. Large plate-glass windows. Cabinet kitchen. Two bedrooms and bathroom. In addition there is a well-built five-room cottage with full plumbing. Excellent beach and warm bathing $15,000

Four acres with full modern stucco bungalow. Tile sink in kitchen and bathroom. Large living-room with hardwood floors and granite fireplace. Full cement basement. Hot water heat. Well constructed boathouse and other outbuildings. Magnificent view $17,500

Ker & Stephenson Limited
... GOVERNMENT — O 4127
Ask for Mr. Forrest
Night phone, Col. 169M

BEACH DRIVE
$6500
Large 8-room home near Willows Park facing the sea. Entrance hall, living-room with fireplace, bedroom, toilet, kitchen, dining-room. Upstairs 4 large bedrooms, 3-piece bathroom, balcony. Full basement with H.A. piped furnace. This could be duplexed very easily. Double plumbing. Large lot with garage. A few minor repairs needed. Terms arranged. Possession September 1. Price $6500

FLEMING GARDNER CO.
304 SCOLLARD BLDG. — G 7741
Night, E 4697

---

78 HOUSES FOR SALE

LOOK! LOOK! LOOK!!!

CAFE AND SERVICE STATION
In a choice Victoria suburb location. Hubby sells gas and oil; wifey sings hash. A perfect set-up for a live wire couple. Price includes all modern fixtures in cafe and hotel and garage equipment ... Investigate this now $16,500

TUDOR IN OAK BAY
This Rustic English Tudor style residence ... World garden. The wide frontage and extra depth of this property located Oak Bay property offers more than an illusion of ... The up-to-the-minute modernistic interior makes a striking contrast combining the peaceful charm of the old with the beauty and comfort of the new. Seven spacious rooms in all including handy cabinet kitchen and den with separate plumbing. Don't be satisfied with an inferior home. See this before you buy $11,500

SEVEN ON ONE
Choice Fairfield is the location of this older rambling style bungalow. The home ... setting ... parkland ... Fairfield conveniences. Beautifully ... galow of 7 generously proportioned rooms could not be duplicated today for anything like $9450

WATERFRONT ON GORGE
WILL YOU BE THE LUCKY OWNER OF THIS OH SO WELL LOCATED HOME? A RARE OPPORTUNITY IS OFFERED SOME FORTUNATE HOMESEEKER TO PURCHASE THIS GRAND 8-ROOM STUCCO SEMI-BUNGALOW WITH UP-TO-THE-MINUTE CABINET KITCHEN, SEPARATE GARAGE AND GOOD-SIZED WATERFRONT LOT. WONDERFUL VIEWS OF THE SPARKLING WATERS OF THE GORGE. THE ONLY AVAILABLE PROPERTY OF ITS KIND AND PRICED LOWER THAN MANY ORDINARY 5-ROOM BUNGALOWS. OUR NEW WATERFRONT BUY IN MANY MANY MONTHS. SHOWN BY APPOINTMENT ONLY $8500

CORDOVA BAY BEAUTY
Keep your minds on real estate fellows, this is not a bathing beauty, but a lovely home. This stucco cottage constructed in the thirties of high quality materials ... large living-room with fireplace, 2 bright bedrooms ... bathroom ... utility room with laundry ... conservatory ... gorgeous grounds ... shrubbery ... plenty of ... If you're lucky enough to be retiring, why not retire here? $7350

YOUR DREAM HOME
Is this the home you've always dreamed about? A grand stucco bungalow in a lovely Saanich location. Has 2 good-sized bedrooms, large living-room with oak floors and open fireplace. Chromed Pembroke bathroom with shower. Double leading into sparkling cabinet kitchen. A truly modern furnace in the basement with drive-in garage and furnace. Well-kept grounds surround this choice home. It's priced for quick sale at just $6990

FAIRFIELD HOME AND REVENUE
Close to seafront with magnificent views of the ever-changing panorama of the sea and lofty Olympics. Two units rented bringing in good monthly revenue. Quick possession to owner's suite consisting of large living-room, bedroom, electric kitchen and bathroom. Electric range is included. Santa Claus comes early at Christmas but here's an early present for you at the gift price of only $6500

M. & D. MITEY MITES
OAK BAY — Low-price homes in all areas are getting scarcer than ... vegetarians' picnic. Every a nice little 4-room cottage on small lot handy to the seaside ... a new pin — just decorated in and out. Put this on your "must see" list $4500

CITY, CLOSE IN — Not often can we offer six rooms and bathroom ALL ON THE ONE FLOOR in the low price range. This one is older, of course, but ready to move into in 30 days. All new Venetian blinds, and range included. Clean and spotless. Just redecorated throughout. Nice large fruit-treed lot. See this and be convinced that there's still a low-priced home available $3990

JAMES BAY — Close to sea and handy to town. Nice 6-room cottage on small lot in this desirable area. Priced complete with lines, blinds and OIL ... RANGE. A snap at only $3990

HANDYMAN'S SPECIAL — In Esquimalt location amongst other fine homes. On completion will be modern 5-room bungalow with full high basement. Fruit lot. Framed and sheeted to roof. Roof partially on. Buy now finish it yourself and save money. Your opportunity to own your own. BARGAIN PRICE $1575

ALL QUICK POSSESSION

Marriott & DeMawdsley Realty
601 CENTRAL BLDG. — Phone G 3041
Evenings: O 8164, O 5232, O 8007

R. H. DAVIES REALTY

WATERFRONT DUPLEX OIL-O-MATIC HOT WATER HEAT
$14,500 — Magnificent sea view. Stucco duplex. Fully modern. Seven rooms for owner. Four-room suite rented. Lovely grounds. Garage. Taxes only $76

$2800 CASH
$8700 — Excellent family home. AUTOMATIC HEAT. Seven-room stucco semi-bungalow approx. 10 years old. Living-room, dining-room, kitchen. Two bedrooms and bathroom down. Convenient stairway to two bedrooms. Splendid high basement. Furnace. Garage. On bus line. Quick possession.

FAIRFIELD
LOVELY SEA VIEW
$6600 — Fully modern four-room cedar siding bungalow. Extra finished room. 4-piece Pembroke bath. Furnace, separate garage. Close to bus. Possession Aug. 15, 1947

NEW BUNGALOW
$6300 — Lovely five-room stucco bungalow. AUTOMATIC heat. Fireplace. Dinette. Hardwood floors. Two nice bedrooms. Cabinet kitchen. Utility room. Laundry tubs. Separate garage. Immediate possession. Close to bus.

R. H. DAVIES REALTY
671 YATES STREET — Phone G 3013
Evenings, O 7317 or O 6677

OAK BAY SPECIAL UPLANDS WAY
A modern seven-roomed stucco semi-bungalow, 2 down, 2 up. Reception hall, L.R. and D.R., hardwood floors. Dutch kitchen, wired for range, also gas, automatic hot water, Pembroke bathroom. Upstairs, 2 bedrooms, one master room with oak floor. Extra lot of large closets, full cement basement, furnace, workshop and garage. Cement walks and driveways. Lovely garden in lawn, flowers, fruit trees and small fruits. Client leaving city. It's a bargain. Buy at $10,500

D. D. McTAVISH
607 FORT STREET — E 7614

---

78 HOUSES FOR SALE

FINANCIAL SURVEY
LIMITED

$9000 — COLWOOD DISTRICT, 6-room bungalow, modern kitchen wired for range, dining-room, large living-room, two bedrooms, four-piece Pembroke bathroom. Hot water heat, full cement basement with garage. Situated on 1½ acres with fruit trees ... home and bath. This is a real proposition for a retired man looking for revenue property.

$7875 — VIEW ROYAL. Five-room stucco bungalow with full basement and furnace with matching stucco garage. This home has hardwood floors, Pembroke bathroom and is completely modern throughout. Situated on two large lots with abundance of shrubs, flowers and fruit trees.

$7850 — ... with stucco garage. These ... Pembroke bathroom. This house is in perfect condition and commands a lovely view of the Gorge waters. You must see this one.

$7500 — LANGFORD. New six-room white stucco English bungalow on half acre of land. House consists of spacious living-room ... modern kitchen, Pembroke bathroom, three large bedrooms and utility room.

$6990 — BURNSIDE. Five-room stucco bungalow with full basement and furnace with garage. Modern cabinet kitchen wired for electric range, 4-piece Pembroke bathroom. Fully modern.

$6850 — HIGH QUADRA. Perfectly built six five-room home with finished attic. Archway between living-room and dining-room. Modern kitchen with tiled sink. Highly polished floors. Venetian blinds. Basement with furnace. Garage and small greenhouse.

$6300 — JUBILEE DISTRICT. Nine-room revenue producing. Four room suite downstairs for owner and a five-room suite upstairs with separate entrance. Full cement basement, hot air furnace with automatic hot water heater. This property producing 8% per cent on investment.

$6000 — BURNSIDE. Four-room white siding bungalow, consisting of living-room, large modern kitchen, two bedrooms. Attached garage, utility room ... furnace. Full, all copper plumbing. Immediate possession.

$5600 — SEVEN OAKS DISTRICT. New four-room bungalow consisting of kitchen, nook, large living-room, two bedrooms and 4-piece Pembroke bathroom. This home has heatolator fireplace. On bus line near store. Vacant and immediate possession.

$5500 — GORGE WATERFRONT. Cozy four-room cedar siding bungalow. Ideal for the retired couple. With 67-foot frontage on the waters of the Gorge, good gardens and right on transportation. Exclusive listing.

$5500 — LANGFORD. Cozy four-room stucco bungalow consisting of modern kitchen with nook, spacious living-room with fireplace. Two bedrooms and Pembroke bathroom. $4,900 will handle.

$4300 — NEAR QUADRA. Furnished four-room bungalow. Two bedrooms. Full basement. Duroid roof. Possession two weeks.

$3950 — ROCK BAY. Four-room siding bungalow with stucco finished garage. This home is clean and well kept. The ideal spot for the millworker.

$3750 — ESQUIMALT. Four-room white siding bungalow. Duroid roof. Separate garage and chicken house. Nice lot, fruit trees and flowers.

319-20 SCOLLARD BUILDING
Phone E 1414 or E 4564
Nights: Mr. Rogers, O 2966, or Mr. Kirkpatrick, E 7332

3 BEDROOMS VICTORIA WEST
$4900 — While siding bungalow with cement basement containing garage and hot air furnace. Centrally located near stores, school and transportation. Large lot. Terms to suit on this one.
Please Call MR. THORNELOE, O 8175. Evenings, E 2301

4 ROOMS—BURNSIDE AREA
$6300 — HOT WATER HEATED, this white CEDAR SIDING comfortable little home has a good lot and excellent location. Wall laid out. Immediate possession. Inlaid lines in kitchen and bathroom. Range included.
Please Call MR. THORNELOE, O 8175. Evenings, E 2301

4 ROOMS—JUBILEE
$5950 — REASONABLE OFFER CONSIDERED. Cedar siding bungalow with full basement offered at a sacrifice. Large living-room with fireplace, 2 bedrooms, kitchen and 3-piece bathroom. Inlaid lines. Full furniture priced sell. For further particulars please call MR. THORNELOE, O 8175. Evenings, E 2301

VICTORIA WEST 5 ROOMS
$6500 — Siding bungalow close to schools and transportation. Basement suite rented for $30.00 per month. Excellent mill. Immediate possession. Offers considered. Terms arranged.
Please Call MR. THORNELOE, O 8175. Evenings, E 2301

CITY—CLOSE IN
$4800 — Five rooms and full basement. This white siding comfortable home is situated near stores and transportation. Owner moving to country and sacrificing for cash. Please call MR. THORNELOE, O 8175, to see this BUY

DUPLEX—JAMES BAY
$5950 — Centrally located near Beacon Hill Park, stores and transportation. This up-and-down duplex offers a room self-contained suite for owner down and 3-room self-contained suite up. Revenue $32.50. Good lot and fruit trees. TERMS.
Please Call MR. THORNELOE, O 8175. Evenings, E 2301

TED HAWKES & CO.
1012 DOUGLAS STREET

ULTRA-MODERN BUNGALOW IN A BEAUTIFUL SETTING
It's a long time since we've seen its equal. Built when the good material was available about 8 years ago. All large rooms. Hardwood floors throughout. Excellent hot water heating plant. There's a large entrance hall, living-room, dining-room, lovely den finished in knotty pine, with fireplace. Pembroke bath, two very roomy bedrooms, modern cabinet kitchen, finished basement, playroom 16x30, with conveniences too numerous to mention, large grounds. Located in choice Esquimalt. Early possession as owner transferred from city and priced at only $12,800

THERE'S NO INFLATION HERE
Many other attractive listings from $4,000 up

CAPITAL CITY REALTY
(T. A. Miller)
250 YATES ST. — GARDEN 1423
WANTED—RELIABLE EXPERIENCED SALESMAN, WITH CAR

STRAWBERRY VALE
Only three years old. A delightful three-room bungalow, living-room, bedroom, cabinet kitchen, three-piece bath. Duroid roof, cedar shake siding. Situated on one-third acre. Close to school and transportation. Within 4½ miles of city. Selling too only $4500

OAK BAY
A good family home ideally situated. Seven rooms with den and fireplace, oak floors, full basement, drive-in garage, Oil-O-Matic H.A., fruit trees, large lot, stucco finish with leaded windows. Taxes $73 and possession immediate. This is priced for only $10,000

We have clients who desire Chicken farm, also Five-room Bungalow in Fairfield. Country home within ten miles.

STEWART CLARK & CO.
310 PEMBERTON BLDG. — PHONE G 1933
Evenings: E 1076 or E 7073

---

78 HOUSES FOR SALE

K & S
KER & STEPHENSON LIMITED

REDECORATED AND NEW ROOF
A 5-room stucco bungalow with two bedrooms, 3-piece bathroom. Full cement basement. Furnace. Hot air heat. Just redecorated and new Duroid roof. Lovely garden. Close in. Very low taxes. A real value at $5000

WELL-BUILT STUCCO BUNGALOW
This ... good-sized living-room, two bedrooms, up-to-date cabinet kitchen. Full cement basement with extra room. Nice garden with lawns, shrubs and fruit trees. Front and rear porch. Duroid roof. Situated in Fairfield. Owner moving and must sell $7350

BRAND NEW HOME IN FAIRFIELD
Stucco finish with five spacious rooms. Four-piece Pembroke bathroom. Tiled sink. ... in electric range. Full cement basement with hot air furnace. Basement garage. Three-quarter-inch hardwood floors throughout. Lot 60 x 120 $8000

NICE PROPERTY AT COLWOOD
A white stucco residence with a Duroid roof that stands on 1⅔ acres. Approximately two-thirds are cultivated, balance nicely treed. Large combination living-room and dining-room, one bedroom and kitchen on main floor. Two bedrooms upstairs. Basement with sawdust burner furnace. Two-car garage. Poultry houses for 1,000 birds. Price, subject to $2,100 mortgage $8400

THREE-SUITE APARTMENT HOUSE
There is one 4-room suite available for owner in this attractive brick and stone building in upper Fernwood. Three suites, each with its own bathroom and kitchen. Full basement, good furnace. Beautiful garden with bearing fruit trees, fish pools, lawns and shrubs. Fully enclosed by stone wall. Total income $186 monthly $9500

COLONIAL STYLE AND IN OAK BAY
This charming two-story colonial residence has frontage on the Oak Bay golf course and stands on property comprising one acre in extent. Twelve rooms, including six bedrooms and a playroom. Living-room 31 x 16 ... 11. Bedrooms 16 x 12. Cozy den with fireplace. Dining-room. Modern cabinet kitchen. Full cement basement with hot water oil heat. Four bathrooms. May be seen by appointment. Price and terms on application.

NEW HOME OF CALIFORNIA STYLE
A picturesque California Farm House style residence, situated on a sunny knoll and with a lovely view. Spacious living-room, dining-room and three extra large bedrooms. A four-piece bathroom and another with shower and toilet. Range room with fireplace in the basement and hot water heat. An excellent value at $13,500

Ker & Stephenson Limited
Member Real Estate Board of Victoria
200 GOVERNMENT ST. — O 4127
Night Phones: B 3073 and E 6836

GILLESPIE, HART
& CO., LTD.

FAIRFIELD HOME — Charming 11-ROOM FURNISHED home, situated near Dallas Road, with beautiful garden. Six rooms with bathroom downstairs and 4 rooms and sleeping porch and bathroom upstairs. OIL-O-MATIC HOT WATER HEATING, good cement basement, garage. This home is very suitable for a GUEST HOUSE or DUPLEX. Exclusive listing. TERMS $16,800
MR. BEASLEY—EVENINGS E 3330

330 ACRES of rough land with good 7-room house and outbuildings. SMALL LAKE. Property suitable for sheep or DUDE RANCH $6300
SEE MR. PAGE WILSON. EVENINGS, E 4308

HIGH LOCATION — One year old, 5-room stucco bungalow, large rooms, hot air heat. Mortgage $5,700 may be assumed. 30 DAYS POSSESSION $8950
SEE MR. MARCON. EVENINGS, ALB 477

SOUTH OF OAK BAY AVENUE — Seven-room, modernized older-type house. Full cement basement. NEW FURNACE. Two lots, each 50x115. Excellent room in basement. Garden, lovely shrubs. 14 FRUIT TREES. Early possession $9450
SEE MR. HOLMS. Evenings, E 3418

GILLESPIE, HART
& CO., LTD.
Member Real Estate Board of Victoria
811 FORT STREET — Phone G 7191

IN THE COUNTRY AIR
Only three miles from the city centre brings you to this charming bungalow of ENGLISH ORIGIN, nestled in the cradle of spreading oaks and surrounded by a lovely country atmosphere.

Beautifully white exterior of stucco construction and tastefully well cared for interior of 6 rooms.

The living-room is comfortably spacious with open fireplace. A step down brings you into a glorious sunroom facing south. The east and tidy bedrooms have ample room. The step-saving kitchen is arranged in a most delightful manner.

Attached garage with cement driveway and laundry room with tubs, clothes racks, etc.

The grounds are well kept and studded with bearing fruit trees, colourful ornamentals and spreading oaks $7350

Let me show you this home soon.
Call Mr. Leitle

Boyne & Normington
Formerly
LUMBY LTD.
(11 PEMBERTON BLDG. (Up One Flight)) — E 7181
Evenings, E 9336

ARTHUR E. HAYNES
LIMITED

VICTORIA WEST — Quiet secluded street. Neat four-roomed bungalow with full basement and furnace. Fully lined basement. Small lot. Newly painted last year and in excellent condition throughout. Rented to a good tenant at $30 monthly. Good value. Price $3500

FAIRFIELD — Lovely seven-roomed home near Dallas Road. Nice location on a boulevarded street and with sea view. Living-room, dining-room, small den with fireplace, kitchen, pantry and washroom downstairs. Three nice bedrooms and bathroom upstairs. Full basement with OIL-O-MATIC hot air heat. Outside garage. Nice lawns and flower gardens. Everything throughout the home is in splendid condition. Taxes $117. Price $8500
Please Ask for W. Jones—E 2282 Evenings

718 FORT STREET — PHONE E 1023

---

78 HOUSES FOR SALE

H. A. ROBERTS LIMITED

OPEN FOR INSPECTION
Tuesday 2-5 P.M.
4747 THE RISE, Cue Vista Hts.
Take bus to Hillside and Cook, then walk North for 200 feet. This beautiful home is six years old. Has entrance hall and 8 rooms. Living-room 15x17 has smart tiled hearth fireplace. Dinette. Kitchen, all style and china cabinets. Kitchen 10x16 with tiled sink. The two bedrooms are 12x17, bright and spacious with clothes closets. Four-piece Pembroke bathroom. Full cement basement. The home is in a sheltered location, has a splendid view, terraced lawn and garden lot 50x150. Immediate possession $9450

Salesman will be in attendance

GORDON HEAD
4½ acres, unfinished dwelling of 2 rooms with Duroid roof, greenhouse 18x40 with boiler. Also garage. Soil suitable for berries or bulbs. Price $5600
Please ask for Mr. Nicholson

FAIRFIELD
Five-room bungalow 1½ years old in absolutely new condition inside and out. Has through hall to 20x18 living-room with fireplace and with built-in ... with Venetian blinds and leaded side windows. Bedroom and dining-room. Cabinet kitchen with tiled sink and plenty of cupboards. Newly wired for electric range and gas. Two bedrooms 18x12 with Venetian blinds and large closets. Four-piece Pembroke bathroom. Basement features an extra finished room. Laundry tubs, drive-in garage and large hot-air piped furnace. Copper plumbing throughout. This is a nice level lot with well-kept lawn and vegetable garden. Possession as required. Terms will be considered on this. Price $9250

SHAWNIGAN LAKE WATERFRONTAGE
Five-room cottage situated on the West Arm of the lake. The property comprises four lots including over 200 feet of lakefrontage, with garage to the rear. The cottage and outbuildings are in good repair and a quantity of house furnishings and a boat are included at the greatly reduced price of $3300
Please ask for Mr. Sharp or Mr. Kirk
Evenings phone E 5157

H. A. ROBERTS LIMITED
1712 DOUGLAS ST. (Opp. "The Bay") — Phone E 2167
"WE COVER BRITISH COLUMBIA"

THE B.C. LAND
& INVESTMENT AGENCY, LTD.
Established 1882

OAK BAY
Near the sea. ATTRACTIVE MODERN BUNGALOW OF FIVE LARGE ROOMS. Full cement basement, garage, piped furnace, etc. Guest-size dining-room, large living-room, gracious entrance and through hall with OPLANO OAK FLOORS. Modern Pembroke bathroom. Two bedrooms with large closets, bright cabinet kitchen wired for electric range and breakfast nook. Really a lovely home in the best of districts. QUICK POSSESSION $9500

HIGH QUADRA
EXTRA HIGH AND HEALTHY LOCATION. Lovely large lot studded with oak trees, lawns, ornamental and other shrubs. FIVE ROOM, COSY-LOOKING STUCCO BUNGALOW, guest-size dining-room and large modern fireplace throughout, a real Pembroke bathroom with tiled shower, etc. Full cement basement, laundry tubs, garage, etc. Quiet, select locality $8750

FAIRFIELD
REALLY EXCELLENT VALUE IN THIS NICE LOOKING FIVE-ROOM STUCCO BUNGALOW. Large living-room, large dining-room, entrance and through hall, two lovely bedrooms with closets, bright cabinet kitchen with tile sink, four-piece TILE PEMBROKE BATHROOM. House fully insulated. Full cement basement, drive-in garage, piped furnace. Prewar construction. Close to school, bus service and stores. REALLY A WELL-BUILT HOME. Going for $7800
Mr. Oande (Evenings, E 8043)

MARINE DRIVE
Very fine sea and mountain views yet protected from winds. Attractive stucco seven-room ground floor bungalow, spacious living-room. Bungalow completely insulated. Fine four bedrooms. Chrysler air-conditioned automatic oil heat. This can be had for $15,000

CHARMING BUNGALOW
Oak Bay. It is one of large size. Contains five very good rooms. Most pleasing living-room with leaded glass windows. Very good garden. Floors. BEAUTIFUL LANDSCAPED GARDEN. Early possession. Situated on a nice treed and paved street. Priced at $9475
Ask for Mr. C. R. Y. Bagshawe

922 GOVERNMENT STREET — G 8118

$6850—GORGE
Here is a five-room, modern, stucco bungalow of the right price. Other homes of this type and quality are selling at $7,500. Contains living-room, open fireplace, dining-room, 2 bedrooms, through hallway, modern kitchen, 4-piece bathroom. Full basement and furnace garage in basement. Good lot. 30 days possession
Ask for Mr. McVey

FAIRFIELD
View of the Sea - Four Rooms Modern - Full Basement
$6600 — Suitable only for a couple, is this very attractive 4-room cedar siding bungalow. Contains small living-room, dinette, one bedroom, cosy kitchen, very modern 4-piece bathroom through hallway. Full basement and furnace. Finished room in basement. Separate garage. Nice lot. Good garden. Two weeks' possession.
Ask for Mr. McVey

BURNSIDE AREA
$5500 — A four-room bungalow with cement basement. Contains living-room, two bedrooms, kitchen, 3-piece bathroom. Taxes $35. Two lots. Good garden, fruit trees. Possession within 30 days.
Ask for Mr. McVey

TED HAWKES & CO.
1012 DOUGLAS (Near the Bay)
G 8175 — Evenings E 4327

CITY LIMITS
SPACIOUS 8-ROOMED HOUSE in excellent condition. Close to transportation. Beautiful hardwood floors. Three large bedrooms plus one smaller. Bathroom upstairs. Toilet and washroom downstairs. Basement hot air furnace. Separate garage. Nice secluded garden. PRICE $9500

CHERRY POINT
SEAFRONT
FOUR-FIFTHS OF AN ACRE all in garden, fruit trees and small fruits. A modern house, built 1942, containing glassed-in sun-porch, splendid living-room, two bedrooms, good bathroom, kitchen and two utility rooms. Wash tubs, etc. Excellent water supply, garage and woodshed. Guest cabin of two rooms and bathroom. PRICE $7800

FAIRFIELD
CLOSE TO SEA AND BUS LINE. A newly redecorated house of eight or nine rooms, containing ... downstairs, ... bedrooms and large landing upstairs ... in first-class condition. Hot air furnace. Immediate possession. PRICE $6850

LEACH & SPARKS
630 VIEW STREET — B 4177

---

78 HOUSES FOR SALE

RANDALL'S

Vacant, close to bungalow, five large rooms, all oak floors, nicely decorated. Close to stores and schools, lane at back. Terms arranged. Price $4750

Half-mile circle. Solid six-roomed house in very good condition, part basement, nice lot off range included. Immediate possession. Price $4200

Linden Avenue. Splendid location, this exceptionally well-built home with living-room, dining-room, den, sunporch, bedroom kitchen, pantry on ground floor, tile bathroom and separate toilet, one bedroom, no space for two more. Good basement, new furnace, garage, nice garden. Ideal family home close to Price $10,500

... Oak Bay. Price $7350
Call Mr. Robertson

REVENUE
8-room house of solid construction, full basement and furnace, close to schools and stores. Revenue of $90 and 3 rooms for owner. Fully furnished. Price $5500

JAMES BAY
Almost new stucco bungalow close to sea and park. This bungalow is in perfect condition and immediate possession. Large living-room with fireplace and hardwood floors, two large bedrooms and modern kitchen. Full basement, furnace and garage, large lot in garden. Price $6850

NORTH QUADRA
New stucco bungalow of five large rooms, full basement and furnace, garage, grounds fenced and in lawns and gardens. This is a beautiful home and worth your inspection if you are looking for a better-class home. Price $9500
Call Mr. Amos

IMMEDIATE POSSESSION
A four-roomed bungalow with basement, furnace, etc. Price $3000

A GOOD BUY
This is a good home consisting of living room, dining-room, kitchen and two bedrooms. There is a basement with furnace and garage. Also two lots. Price $5250

FAIRFIELD
Brick and stone inside and out. This six-roomed house has entrance hall, four large rooms and bathroom downstairs and two varied sizes to two extra rooms and closets in each upstairs. There is a full basement, furnace and extra large lot. Price $5800
Call Mr. Olliphant

GEO. RANDALL
1300 DOUGLAS STREET — G 8130

OAK BAY BUNGALOW
A very attractive, nearly new home, facing WEST with all modern conveniences, including basement and furnace. Price $9500

REVENUE PROPERTY FAIRFIELD
A very fine home with a revenue of $85 per month and three rooms for owner. This is good. Price $7350

WALKING DISTANCE CLOSE TO PARK
6-room bungalow in first-class condition throughout with OIL-O-MATIC AIR-CONDITIONED heating. This is real value at $6750
Please See Mr. Ramsay

OAK BAY
ST. ANN STREET — Delightful white stucco colonial-type bungalow on spacious grounds, oak floors, tapestry plastered walls, modern kitchen wired for electric range. Two bathrooms. Basement, furnace and garage. Many desirable features. Further details on request $12,000
(Owner will accept smaller house.)

MOVE RIGHT IN
WHITE-SIDING four-room bungalow—all newly decorated inside and out. Garage in basement. Easy terms $4250

MEHAREY & CO., LTD.
623 VIEW STREET — PHONE B 1187

SIDNEY
S-1614
$1475 — Two-room cottage and garage, nice lot, central location
S-3014
$4500 — Modern three-room bungalow three-piece bathroom with chicken house, garage, fruit trees and garden. Located on East Saanich Road on ½ acre of lovely land.
S-4514
$5350 — Charming four room stucco bungalow. Large living-room, good-sized kitchen, two bedrooms, cabinet kitchen, three-piece bathroom on two large lots. One block from waterfront. Fine marine view.

SIDNEY BUSINESS OPPORTUNITIES
We have listings of many fine businesses that can be bought at most attractive prices. All going concerns and all with stand fullest investigation. The prices range from $4,000 to $26,000. There is nowhere in Canada that you can better produce and merchandise here is assured. This community is not affected by industrial turmoils, droughts or crop failures.

DON HARVEY ENTERPRISES, LTD.
100 Beacon Ave., Sidney, B.C. — Phone 201
720 YATES ST. — Phone E 4393

TO CLOSE ESTATE
Exceptionally fine residence with over 4½ acres of property. Situated in one of the best residential districts of Oak Bay. Attractive garden surrounds the home, remainder of the property could be subdivided. The home was converted a few years ago into two spacious self-contained suites. The lower suite with occupancy available September 1, 1947, contains the following rooms: Gracious entrance hall, two large bedrooms, three-piece bathroom, exceptionally large living-room, 24 x 44, with handsome granite fireplace and mahogany floor, large dining-room, kitchen, pantry and maid's room. Upper suite with separate entrance contains six spacious rooms and bathroom. Chinese cook, at present employed by lower tenants, would be willing to serve new owner.

PRICE: $16,000

For full particulars and inspection, please call

THE ROYAL TRUST CO.
1205 GOVERNMENT ST. — E 8134
Member Real Estate Board of Victoria

HIGH QUADRA
One Year Old
Modern five-room stucco bungalow, large living-room with fireplace, hardwood floors throughout. Wired for electric range. Hot-air furnace. Garage in basement. TERMS $8600

CITY
Seven-room bungalow, living-room, fireplace, dining-room, three bedrooms, modern kitchen wired for electric range, pantry, two-room furnace, garage separate, two lots. Fruit trees, lawns and garden. IMMEDIATE POSSESSION $9450

J. H. Whittome & Co. Ltd.
1012 BROAD STREET — E 3313

---

78 HOUSES FOR SALE

ISLAND HIGHWAY
Confectionery, groceries, meals, gas pumps, dine and dance. Grocery and confectionery doing $1,400 per month, gas pumps doing 1,800 gallons per month. Dining-room doing approximately $100 per month, could be increased to $1,500 by using it as banquet hall. Located on an ideal spot for dining. Rent on lease $30.00 per month. A 3-room suite rented at $30.00 per month leaving a 3-room suite for owner. Reason for selling owner leaving for East. This business should not be missed. For further particulars please ask for Mr. McNie.
List No. 80

ESQUIMALT
Five-room stucco bungalow not very old. Utility room. Good garden. Nice colored cedar shakes. $3,000 will handle this for you $5500

CITY
ROOM TO BREATHE!
How many times have you said in regard to ... "There is hardly enough room to breathe around here"? Your problem can be solved by purchasing this spacious 8-room bungalow, lots and lots of cupboard space. Basement with laundry tubs — no need to hire laundry help. This home has been reduced in price for quick sale. Every lot with ... fruits ... garden ... Lovely fruit and vegetable garden to boot. $5500
For Further Details Ask Mr. Rogers
List No. 67

COFFEE SHOP
CITY CENTRE LOCATION
Low overhead, doing $700.00 per month net business. Owner selling due to illness. Price for quick sale $3300
Call Mr. Russell for Details
List No. 163

GORGE ROAD
Five-room stucco, six years new. Living-room, dining-room, kitchen, 2 bedrooms. ALL LARGE ROOMS. Full cement basement, furnace, laundry tubs. Drive-in garage. Grounds all landscaped. Surrounded by new homes. Immediate possession $6800
Call Mr. Russell
List No. 203

DON HARVEY ENTERPRISES LTD.
720 YATES STREET — PHONE E 4393
Evenings:
Mr. McNie, E 3816; Mr. Russell, O 8489

"SELL"
We are instructed to effect an immediate sale of the following properties. Prices are firm and have been set to facilitate quick action.

OAK BAY "AIR-CONDITIONED"
Best residential neighborhood. Roomy stucco home in spotless condition and in perfect repair. Air-conditioned ..., oil heat ... Large well-proportioned living-room with fireplace, nice size dining-room, small breakfast room, modern kitchen, den and one bedroom down. Two guest bedrooms upstairs. Good garden in lawn and shrubs. This home in about ten years old and could not be duplicated at present asking price $11,000

NORTH QUADRA
On a quiet street, among new homes. Estate consists of a six-room bungalow on one floor, with tennis court, a four-room stucco bungalow and a three-room cottage. A good vacant lot rounds off this property. For an investment or a future building program we recommend you see this property at once. Courtesy other agents $13,750

GUEST HOUSE
Fairfield. Owner returning East will sell this fine home. Long-established connection with tourist trade, showing a consistent net return. No catering. Five excellent bedrooms. This home is exceptionally furnished and will be sold as a going concern. Price asked $11,500

P. R. BROWN & SONS LIMITED
Established 1890
Member Real Estate Board of Victoria
1114 BROAD ST. — PHONE G 7171
Evenings:
Mr. Prisk, O 3418; Mr. O'Toole, O 1270

JOHNSTON & CO., LTD.
Established 1903
COMPLETE INSURANCE SERVICE

HOLLYWOOD CRESCENT
Duplex, on waterfront, consisting of three-room suite down, four room suite up. Separate entrances. Large lot, outside garage. Both suites self-contained. No rental restrictions on this property. Income and good home with nice sea view for someone at only $7350

UPLANDS
Spacious home of seven rooms, large living-room, large drawing-room, all electric with automatic oil heat. Situated in a park-like grounds in the choicest of districts with patio front and rear. This is genuinely well worth investigating. By appointment only $25,000

CITY
Apartment block of five suites all modern. Janitor's suite in basement. Each suite has electric refrigeration. Separate garage for each tenant. Situated in the finest district in the city, this property is a real investment $19,000

Further Information Please Phone
(Member Real Estate Board of Victoria)
1118 BROAD STREET
Our PHONES: B 6841-4

$10,250 — Oak Bay special. Ultra-modern stucco bungalow. Five beautiful rooms, oil-heated, staircase to two unfinished attic rooms. All water heating. Low taxes. An exceptionally good value.

$6750 — High Quadra. Fine construction. Five-room stucco bungalow. Low hardwood floors just six years old. What a bargain at this price. Lots of fruit trees. Very low taxes.

$6800 — Gorge Special. Lovely four-room stucco bungalow. Move right in. Perfect construction seven years old. Lovely garden, flowers and small fruit. Very low taxes.

$6500 — Oak Bay, near sea. Five-room stucco bungalow just completed. No basement, attached garage. A bargain at this low price.

We have many bargains. Large reduction for quick sale. See us before buying elsewhere for opportunities and savings.

PAGE & SNAPE
1010 BROAD STREET — B 1813

GORDON HEAD
Marine Drive—Near Ocean
$9500 — Delightful 6-room stucco bungalow with ocean view and in perfect condition throughout. Full cement basement with OIL-O-MATIC HOT-WATER HEATING. Double garage in which a bedroom has been very nicely finished, making an excellent guest room. Half-acre lot all in beautiful garden. A very fine assorted orchard. Fewer beds, lawns, etc. It will be a pleasure to show you this charming home, which is ideal for a retired couple.

QUADRA
$8700 — Owner will give immediate possession of this very attractive and well-built stucco bungalow. There are 6 rooms and 4-piece bathroom on ground floor with concealed stairway to 3 bedrooms up. Automatic coal stoker furnace and garage in full cement basement.

ALEX G. HILL & CO.
E 3313 ... VIEW STREET (Room 116) — G 8766

---

78 HOUSES FOR SALE

KING

EXCLUSIVE AND UNIQUE FOR VICTORIA
Six lovely rooms and sunroom to basement, all completely insulated and air-conditioned. Oil-O-Matic heat to every room. Spacious living-room with tile hearth and plate glass window 12 x 5, also oak floors. The master bedroom has full-length triple mirror clothes closet. The bathroom has tile bath, shower, triple mirror medicine cabinet and inlaid tile floor. Cabinet kitchen with utility room adjoining. Both have inlaid tile. ... down. You will find every practical modern convenience possible in this home situated on one of Victoria's best known avenues, close to city centre. The price is $12,850 and will consider clear offer. Well worthy of attention.

3 ROOMS AND REVENUE, TOO
Clean and in good condition with full cement basement and good piped furnace. Large garage with fruit. Fenced all around. Situated on a quiet street. Three rooms rent ... Price $4450

MONEY-MAKER NEXT YEAR
Bargain for $8,000. Taxes $15. Open to trade for home in city. 6¾ acres with fruit trees, 4 acres strawberries, 1½ acres loganberries. Is sure blackberries. Assorted other fruits for Fruit Association. Electric pump, large barn, brooder and chicken house built with cement founds. One-room shack tile drained, with basement. Terms all cash.

SIDE-BY-SIDE DUPLEX
Three rooms rented at $16 month. Four rooms will be vacated for buyer. In good condition and nicely finished inside. Good garden, all planted. Situated about 5 minutes' walk to Post Office. Can be purchased furnished. Price unfurnished $7100

NOT MANY AS CLOSE IN AND AS LOW IN PRICE
4 rooms and utility, which could be used as a large 4-room bath. All in very good condition. Also 5 acres of good soil. Chicken house for 400 birds. Price $5750

KING Realty
Member of Real Estate Board
1233 GOVERNMENT ST. — PHONE B 8131-2
Evenings:
Mr. Elphing, E 1837 — Mr. Turner, E 1173
Mr. Sewell, E 1283 — Mrs. Birchien, O 7961

VICTORIA REALTY
642 YATES ST. — OFFICE PHONE E 1164

$2500 DOWN
Cute little cottage near Upper Hill golf course, in spick-span condition. From prized living-room with automatic oil heater, cabinet, new bedroom, three-piece bathroom kitchen and bedroom in lovely pine, could be used as a bedroom. Situated on 1/4 lot with nice garden, fruit trees and garage, chicken house. Almost immediate possession. A buy at $5000, with $2,500 down, balance as rent. No. 590

CADBORO BAY
The best value we have offered to date. A four-room stucco bungalow. Beautiful garden of lawns, flowers and flatiponl. Cement basement, hot-water heat, dark room, kitchen, built ... modern ... floors, entrance hall, modern bathroom, living-room and two bedrooms. Price $8200. No. 571

NEAR BEACON HILL
Four-room stucco bungalow, 5 years old, with garden and lawn, cement basement, furnace, garage. All large rooms, fireplace, hardwood floors, tile sink, etc. Price $6850. No. 177

NEAR HIGH SCHOOL
Five-room stucco bungalow 10 minutes' walk to the City Hall. Garden lot, School garage, kitchen, living-room, dining-room, bathroom, one bedroom. One large room upstairs. Price $5750. No. 586

EVENING PHONES
Mr. Laing, B 7000; Mr. Craig, E 8007; Mr. Mitchell, G 8273

Member Real Estate Board of Victoria

OPPORTUNITY LOOKS YOU IN THE EYE IN SAANICH
When you see this modern 5-room bungalow of stucco built in a suburban locale you will recognize the opportunity to buy a home built up carefully at a right price. Foundation allowed to settle before plastering, thick basement floor, extra insulation, ... No skimping on walls, copper plumbing, steel furnace, corner lot, 66 x 136. Fruit trees. This is far better than average. Price (terms) $6300
Ready for Occupancy to Approx. 4 Weeks

ESQUIMALT—NEAR A GIFT
$4500 — Sole price for a sound home in Esquimalt. Almost a gift is this five-room bungalow with basement on a good lot. If you are a bargain hunting you'd be wise to see this one. Vacant and ready for immediate occupancy.
Ask for Mr. Raspelfetsch, O 8175

TED HAWKES & CO.
1012 DOUGLAS

THE GORGE REDUCED TO $6850
Compelled to sell on account of sickness. A lovely little home on a view lot with flowers, vegetable, fruit trees. Rich location. All rooms are large and in very fine condition. Full basement with tube hot air furnace, separate wood and coal. Range and lines included in the reduced price. This is definitely a very good buy and worth seeing.

5-ROOM BUNGALOW GOOD LOCATION—$4500
We have been instructed to dispose of this home in order to close an estate. Living-room opening to dining-room, kitchen, two bedrooms, pantry with combination sink and tubs. Full cement basement with furnace and laundry tubs. Vacant. Immediate possession. Lot 50 x 120. Located just off Esquimalt Road.

SWINERTON & CO. LTD.
620 BROUGHTON STREET — PHONE E 1187
Established 1889

GLEN LAKE
Just over eight acres, some very good bottom land, all fenced, six-room house, barn, etc. Also three good milking cows, milk route which could easily be worked up. Also some farm implements. Close to bus, stores, and school. Price $4200
Please ask for Mr. Reed Palmer

SAANICH FARM
Within the ten-mile circle, approximately 73 acres with 30 under cultivation, large barn for 24 head, milk house, etc. Best bottom land, good water supply. Very nice seven-room house, also a four-room cottage, lots of fruit trees. Price $19,000
Please ask for Mr. Reed Palmer

TED HAWKES & CO.
1012 Douglas Street, Victoria, B.C.
Phones: G 8175 — Evenings, E 4327

MOVING EAST
Beautiful five-room bungalow, 4½ years old, large living-room, dinette, two large bedrooms, four-piece bathroom, hardwood floors, tile base kitchen, full cement basement, garage, HOT-WATER heated. No reasonable offer refused. Small cash payment to responsible party.

THE CITY BROKERAGE
1018 BLANSHARD ST. — PHONE G 1023

75 HOUSES FOR SALE

$4000—Five-room bungalow, full basement. In excellent condition and nicely decorated throughout. Fine location, in best part of Fairfield district. Close to bus and transportation. Possession 60 days.

$3200—Five rooms, large lot. Situated on quiet car line and Oceanic Hotel. Possession 30 days.

$2150—Cozy 3-room cottage, partly furnished. Close to transportation, stores and Dairyland. Possession 10 days.

A. S. MILLER
1190 BLANSHARD ST. B 8 7 2 5 1 0 2

— FLASH —

Brick stucco home with oak flooring, tiled lavatory and bath, stage for weld (this would be ideal for Garage Work), garage and workshop, lot 66 x 132, close to bus and shopping district. Terms and price. Would consider trade for smaller home. Owner

$6850

Or Your Offer
See R. M. ARMSTRONG

SWINERTON & CO. LTD.
386 BROUGHTON ST. G 7 1 2 1

THE LOT YOU ARE LOOKING FOR IS HERE

$175 & $300

Good residential lots at
SPRUCE ST. and Wilkinson, fine area

$350

BRIGHTWOOD, large lots, all cleared, level

$450

BRIGHTWOOD, large lots, all cleared, 2nd

$750

EQUIMALT ROAD

$600

FOUR CORNERS, just over Cecil Bay Avenue

$1050

BAY AVE., All cleared, an ideal lot

$950

SHAWNIGAN LAKE 100 feet lakefrontage

$2000

SAANICH DISTRICT, Waterfront. Large lot

$2750

Many other lots and Acreages in your Richland Acreage Beautiful Garden Suburb of Gordon Head

$3500

Ker & Stephenson Ltd.
209 GOVERNMENT STREET G 1317

NEAT LITTLE COTTAGE

$2650

Light new hardwood floor panelled in attractive living room. Full basement.

H. W. MILLER & CO.
1606 GOVERNMENT ST PHONE G 4631

76 WANTED TO BUY—HOUSES

AMERICAN FAMILY DESIRES TO STAY in Victoria with 3 or 4 bedroom bungalow basement. Must be in good condition. No agents. Owner John Hall, Colonist.

A BUNGALOW OR HOME WANTED BY quiet, well-dressed couple in city area. Would consider modern apartment if close to transportation. Write Box 8261, Colonist, or phone G 7 1 4 1 Mr. Hall.

A GENUINE BUYER URGENTLY RE-quires bungalow with basement, 3 bedrooms and garage, between $4,000 and $5,000 all cash. See 5660 Colonial.

A 6 OR 7-ROOM BUNGALOW FOR quick cash sale. Must be in good condition and reasonably priced. No agents. 2570 Colonial.

A CALL AT PEMBERTON'S WILL SELL your home. Listings appreciated; see Burton, 621 Fort Street. G 5 5 1 2.

A TO 5-ROOM HOME WANTED, WITH full or partial basement. No agents. 1045 Caledonia.

CLIENT HAS $10,000 FOR THREE BEDroom house and three acres. Garden. Read or Cordiner Ltd.

CARDILO & MAY, LTD
1314 Broad Street Phone G 7 1 7 4

CLIENT HAS $9,000 CASH FOR HOME—near Shelbourne, Oak Bay.

CARDILO & MAY, LTD
1314 Broad Street Phone G 7 1 7 4

CLIENT WANTS FIVE-ROOM BUNGALOW with basement in good condition. Must be in Oak Bay district. Will pay $6,000 cash. Read, Limited, 1006 Broad.

CASH FOR TOO $7,000 CASH FOR FOUR- or five-room bungalow within two-mile circle. Box 8706, Times.

FOR REALLY LIVE, QUICK, REMARKable results list your home with Cordiner Ltd. Phone G 7 1 4 1 for appointment.

HAVE YOU A FIVE-ROOM BUNGALOW? Have $9,000 cash. Should be modern. No agents. Box 8985, Colonist.

HAVE YOU A LARGE HOME SUITABLE for revenue purposes for around $5,000 cash? Please write to Box 8196 Colonist.

I WANT FOR CLIENT
IN OAK BAY OR FAIRFIELD A 5-OR 6-room bungalow. Garage or 2 beds with room between. CO-OPERATIVE MOTOR SALES LTD. 1950 Cook Street. Phone G 7 1 1 1 Evenings Phone G 5 3 1 6 L.

VIEW REALTY, LTD.
861 Cloverdale Building Phone G 3 3 7 3
Evenings: Mr. Neilsen, G 6 7 4 7

WE HAVE MANY BONA FIDE BUYERS for homes in all districts. Let us list your home and be assured of prompt action.

P. W. MOORE & CO.
434 Johnson Street Phone G 8 1 8 1

WE HAVE CLIENTS WAITING FOR listings of four- and five-room bungalows in any district. Phone G 8 6 1 7 for appointment. Our efficient organization offers specializing in finding homes for satisfied clients. Mr. Lewis Vancouver is back for 30 days.

WANTED — IN THE MARMOLA DISTRICT, a 5-room bungalow, with basement, well furnished and well equipped. Prefer will pay up to $4,500 in suitable home. Please state all in first letter and if possible phone G 7 1 7 1 Evenings G 4 5 5 1.

WANTED, 4 OR 5-ROOM FIVE OR SIX-room bungalow with dining-room and fireplace in Fairfield area. Well-treed acreage all will be five acres, and will consider real investing. Cash. Box 8273, Colonist.

WANTED, 5-ROOM BUNGALOW WITH basement in Oak Bay district. Will pay $6,000 cash. Read, Limited, 1006 Broad.

WANTED URGENTLY FOR CLIENT — 5-room bungalow, Oak Bay district. Basement, hardwood floors. Two Bright Boys Made to Order ground $7,000 Mr. Day Leech & Shelly. E 8 2 1 7.

WANTED BY PRIVATE BUYER, HOUSE with garage, revenue. Cash deal. Box 8980 Colonist.

WANTED, 4-ROOM BUNGALOW CASH on Owen's side. See 5660 Colonial.

$4000 CASH HAS ANYONE AN AT-TRACTIVE THREE BEDROOM BUNGALOW for sheer sweat? Beautiful view, Gordon Head district. Phone E 6 4 6 2 before 9 a.m.

PLEASE LIST YOUR PROPERTIES
D. D. MACLAREN
807 Port Street Phone E 8 4 1 6

80 PROPERTY FOR SALE

CAMPBELL BUILDING LOT WITH CORner, partly landscaped, sewerage and water all laid in, now ready for erection. Price $1,550. Apply Box 8977, Colonist. Terms to suit purchaser.

A SNAP FOR ONLY $1550

BAYNE & ROBINSON LTD.
(Formerly Langley Ltd.)
111 Pemberton Bldg. (Up the Plank)
Phone G 1131 Res. G 6891 - E 8980

FOR SALE — ONE CORNER LOT AND one adjoining lot, in will, close to good spot. B 2328

FOR SALE—BY OWNER, 6566 CROWFOOT Rd. near, Phone Brentwood 4R8.

GOOD BUILDING LOT IN ARBUTUS BAY for sale 3 min. east of Interurban Station. Apply Box 8978, Colonist.

HIGH LEVEL CLEARED LOT ON Wilkinson Rd., 100 x 132, all services. Price $1,250. Terms. Phone E 8 2 8 1.

HIGH VIEW LOTS—BARGAIN GOOD soil, sun. Lawn. Phone E 8 7 7 1.

LOT CLOSE PARK—ROYAL OAK 4 min. from tram; all services laid. Worth $1,400. Owner must sell. Carmichael & Co., Ltd., 1216 Broad Street, G 7 3 4 1.

80 PROPERTY FOR SALE

LOVELY 6RM BUNGALOW — 3/4 basement, automatic heat, garage, $13,500 with terms available. Five minutes from bus, near school and shops. Immediate possession. Apply owner, 1 Ashton Place, off Cedar Hill Rd. Phone G 7 3 3 2.

MODERN 5-ROOM BUNGALOW, 1 ACRE, 10 MINUTES FROM CITY. Large lot, with 3-room furnished cottage; both rent well; may be obtained. $5,000 cash or terms. Box 8981, Colonist.

NEW LEVEL LOT AT WILLOWS. 800 Cloverdale.

SHELTERED WATERFRONT ON SAANICH Inlet, 2 miles from Deep Cove. $6,000. Box 8981, Colonist.

4 ACRES NEAR CHERRY POINT MUST be sold this week; will advertise for $600 less than $25 an acre. There are 300 fruit trees, 200 cherries. G 5 8 1 3 after 5:30 p.m.

81 PROPERTY WANTED

HOME AND ACREAGE WANTED
A BOOT TEN ACRES, AND A PARTLY cleared acreage, with a 5-room bungalow and a good deal of fruit trees, for which I could sell Ten at a price of $10,000 cash. Will pay $5,000 cash for a deal. Apply Box 8979, Colonist. Mr. Davies at 1131 B.C. LAND & IMPROVEMENT AGENCY Phone G 4 1 1 3

82 ACREAGE FOR SALE

COME UP THE WEST VIRGIN HILL 10 miles, turn left Lake to Hill 200 with 3ds and up. Close in to bus and school. Lots of fruit. Fine soil. Price $1,500. Phone Sooke 70Q. Phone Sooke 70Q before 11 a.m. or after 6 p.m.

LANGFORD LAKE BARGAIN
FOUR-ROOM COTTAGE AND GARAGE on 2 acres of land. 70 yards from lake! Only $3,000 cash. Terms to suit. Apply Owner, Andrews, 2 miles past Langford Lake, on main road. Bus. Call Mr. Peterson.

ISLAND INVESTMENT
1006 BROAD STREET PHONE G 3 1 4 6

83 FARMS FOR SALE

FARMS
Quick Possession on All Listings

$5250—Six miles Sidney, 7 Acres of choice land, 5-room bungalow, chicken house, garage, fruit trees, etc. Terms.

$3500 HOUSE with three-piece bathroom, electric light, garage, chicken house, 1 acre of land in fruit, berries, grapes and pasture. Electric heating stove. Recommend this as a real bargain. Phone Sooke 70Q.

$6500—No. 286 Sidney—4-room mod. bungalow on 2½ acres. Large chicken house to accommodate 500 hens. Ideal location for bringing up family. Immediate possession given.

$6800—No. 290 Mt.—Modern district 10 acres of the best soil on Vancouver Island. 7-room house, fully modernized, large barn, chicken houses and outbuildings. Ideal for dairying or poultry.

HOUSE at SIDNEY
$2950 room modern bungalow, bright kitchen, bathroom, electric light, garage, chicken house. This is a very new place and we recommend it as a real bargain.

The above are but a few Sidney listings. Call at our office for more.

P. W. MOORE & CO.
434 Johnson Street Phone G 8 1 8 1
Evenings: G. Fields, G 1369

LIFTON—We would appreciate your listings. Call at 1131 B.C. LAND & IMPROVEMENT AGENCY Phone G 4 1 1 3

WANTED

Civil Service of British Columbia.
WANTED
Male Occupational Therapist, Provincial Mental Hospital, Essondale.
Salary $2,100 per annum, including current cost-of-living bonus.
Applicants should be experienced and graduates of a recognized training school.
Application forms may be obtained and applications prior to August 31 to Civil Service Commission, Parliament Buildings, Victoria, B.C.

Maynard & Sons

AUCTIONEERS and APPRAISERS
Since 1907

Instructed by To Whom It May Concern, We Will Sell, at

1417 BROAD STREET TODAY, 1:30

Office Furniture
Household Furniture
Laundry Equipment
Sundries

Tractor With Plough and Cultivator

QUANTITY COPPER COAL SCUTTLES, 15 SETS BRASS AND COPPER FIRE IRONS, ELECTRIC WASHING MACHINE, MACHINIST'S TOOLS, BEDROOM, DINING-ROOM AND LIVING ROOM FURNITURE, ELECTRIC HEDGE CABLE, ETC.

As Per Lists in Yesterday's Papers

On View This Morning

MAYNARD & SONS - Auctioneers
731-733 Johnson

Maynard & Sons

AUCTIONEERS and APPRAISERS
Since 1907

Removed from Ten Mile Point and North Quadra to our saleroom, 731-733 Johnson Street for convenience of sale, we will sell:

TOMORROW, 1:30
VERY SELECT

Furniture and Effects
UPRIGHT PIANO

Such as: Wine Coverite, almost new Studio Lounge, 8-piece wine Chesterfield Suite, green Upholstered Ottoman, odd Chesterfield Chairs, Tri-Lamp Lounge, Occasional Tables, Fire Screens, Carpets, Rugs, Occasional Chairs, 3-piece Oak Dining-Room Suite, 8-piece Walnut Bedroom Suite, 7-piece Walnut Bedroom Suite, nice Single and Double Bedsteads with Springs and Mattresses, several Dressers, Chests of Drawers, Dinette Tables and Chairs to match, Congoleum and Linoleum Squares, Chesterfield Sofa, Bicycles, 3-piece 4-hole Air-Enamel Kitchen Range and several others, Air-White Enamel Moffat Garbage Burner, Frigidaire, Electric Plates, Toasters, Suitcases, Electric Fan, Cameras, Manual Clocks, Metal Bedsteads, Bronze Statues, Porcelain Statues, on Marble Bases, Kitchenware, Chinaware, Glassware, Bedding, Auto-Enamel Ice Refrigerator, All-Enamel Bath, several good Wash Basins, Odd Cloths, Linen Mowers, Garden Cement, Garden Bird Baths, Garden Tools, Garden Hose, and numerous other household items.

Usual Morning Sale 10:30
Poultry, Vegetables, Doors from Garden Tools, useful Furniture, etc.

MAYNARD & SONS - Auctioneers
731-733 Johnson G 5 8 1 1

Auction Sale
Valuable Business Property
Beacon Avenue at Fifth Street
Comprising Large Building in Perfect Condition

Space for Stores, Offices, Living Quarters

Thursday, August 14
Sale Commences 2 P.M. Sharp

ALEX. McGRAW
Auctioneer

SIDNEY PHONE 258

FRED SMITH & CO.
AUCTIONEERS and VALUATORS
BLANSHARD STREET
Authorities on Assignees and Wards of Art Objects and Insurance Valuations

IMPORTANT
Antique Sale
FRIDAY, AUGUST 15
AT 2 P.M.
ANTIQUE FURNITURE

Georgian Silver
Antique China
Glass, Brassware
Antique Jewelry
Persian Rugs

Goods on View Wednesday and Thursday and Morning of Sale.

FRED SMITH & CO.
G 6 8 1 8 Auctioneers

CITY PLANNERS TOUR

STOCKHOLM (C.P.) — A group of 64 British architects and city planning experts, members of the Town and Country Planning Association of Britain, made a brief study tour of Sweden recently.

Finance—Commerce—Markets

New York Stocks

NEW YORK, Aug. 18 (CP)—It was a case of muddling through for today's stock market with assorted special issues doing fairly well while many leaders stumbled. Dealings, despite big blocks of low-quoted issues, kept around the recent lows.

Advances of fractions to a point or so were well distributed for favorites of the day although no particular group of as much qualified

The composite was unchanged at 65.6 but was the narrowest market since June 6.

DOW JONES' AVERAGES

Thirty industrials, 176.61, off .13.
Twenty rails, 48.30, off .02.
Fifteen utilities, 53.47, up .02.
Sixty-five stocks, 64.13, off .02.
Total sales, 800,000.

(At A Number, Ltd.)

	Close
Allied Chemicals	120
American Can	90½
American Tobacco	71
American Woolen	44½
Anaconda Copper	34½
American Woolen	44
Atchison Topeka	69½
Atlantic Ref.	24½
Baldwin Loco.	17½
Bethlehem Steel	78
C.P.R.	27½
Can. Pac. Railway	27½
Chrysler	63
Colum. Gas & Electric	10½
Curtiss Wright	8
Douglas	49½
Fansteel Metals	16
Ford	49½
General Electric	36½
General Motors	59½
Goodyear Tire & Rubber	43
Int. Harvester	70½
Int. Nickel	34½
Int. Paper	57½
Int. T. & T.	15½
Kennecott	36½
Montgomery Ward	52½
Nash Kelvinator	15½
Nat. Biscuit	27½
Nat. Cash Register	20½
Nat. Dairy	27½
Nat. Distillers	25½
Nat. Steel	70½
Northern Pacific	21½
Packard Motor	5½
Pan American Airways	15½
Penney, J. C.	80½
Penn. Railway	27½
Phillips Petroleum	36½
Pullman	36½
Radio	9½
Republic Steel	39½
Sears Roebuck	54½
Shell Union Oil	19½
Socony Vacuum	14½
Southern Pacific	34½
Standard Brands	14½
Stand. Oil of N.J.	70½
Stewart Warner	14½
Studebaker	20½
Texas Corp.	45½
Texas Gulf Sulphur	34½
Timken Detroit Axle	23½
Union Carbide	106½
Union Oil	25½
United Aircraft	29½
U.S. Rubber	39½
U.S. Steel	70½
Westinghouse Electric	70½
Woolworth	43½

Winnipeg Grain

WINNIPEG, Aug. 18 (CP) — The United Kingdom took 90,000 bushels of wheat, to apply on the new allocation contract, as the only export business reported on the Winnipeg Grain Exchange today. Fox Futures staged a show of strength, reflecting aggressive buying by exporting interests. This was taken as an indication some export business may have been negotiated or is anticipated.

(At A Number, Ltd.)

Wheat—	Open	High	Low	Close
Oct.	218¾	219¾	217¾	219¾
Dec.	215¾	216¾	214¾	216¾
May	211¾	213¾	211¾	213¾
Oats—				
Oct.	108	108	106	106¾
Dec.	87¼	88	87¼	88
May	87¼	88¼	87¼	88¼
Barley—				
Oct.	147¾	148¾	147¾	148¾
Dec.	148¾	149¾	148¾	149¾
May	149¾	150¾	149¾	150¾
Rye—				
Oct.	150	150	148	148
Dec.	151¾	152¾	150¾	150¾
May	151¾	152¾	150¾	150¾
Flax—				
Oct.	305	305	301	301
Dec.	301¾	302¾	299¾	299¾
May	301¾	302¾	299¾	299¾

Foreign Exchange

NEW YORK, Aug. 13 (CP)—The Canadian dollar was up 1-16 at a discount of 7 3-4 per cent in terms of the United States dollar in closing foreign exchange dealings today. Pound sterling was unchanged at $4.02 3-4.

NEW YORK, Aug. 18 (CP) — A break in the price of steel scrap during the past week has led steelmakers to breathe a sigh of relief at the apparent end of a rising trend. The Iron Age, National Metalworking weekly, said today.

Closing Averages

(Jones Robertson & Sons, Ltd.)

TORONTO

Twenty industrials, 168.32, up .33
Twenty golds, 112.87, up 4.21.
Ten base metals, 81.15, up .26.
Fifteen Western oils, 28.12, up .27
Total sales, 701,000.

MONTREAL

Twenty industrials, 121.04, down .01

Twenty combined, 106.56, down .04
Ten pulps and paper, 143.67, up 1.26.
Fifteen golds, 74.46, up .67.
Total sales, 111,900.

VANCOUVER

Twenty golds, 52.06, up .78.
Ten base metals, 72.56, down .11.
Fifteen oils, 138.39, up 1.18.
Total sales, 1,000,000.

Montreal Stocks

MONTREAL, Aug. 13 (CP)—Industrials and papers displayed increased activity in continued light trading up to the final hour on the Montreal Stock Exchange and curb market today. Gains, mostly fractional, topped the gainers in both mines, up by East Sullivan and Louvicourt rose 8c, each. Consolidated Paper and Cadillac one cent, and Hollinger, 1-4

(James Richardson & Sons)

	Bid	Asked
Can. Invest. Fund	10	11
Can. Bank Comm.	20½	21
Bank Nova Scotia	30	31
Bank of Montreal	31½	32½
Bank of Toronto	30	31
Bank Nova Scotia	23½	23½
Can. Bank Comm.	20½	21
Imperial Oil	20½	20¾
Anglo-Can. Oil	10½	10¾
Abitibi Pfd.	99½	99½
Abitibi Com.	10½	10¾
Aluminum Pfd.	24½	25
Aluminum Com.	24½	24¾
Bell Telephone	34½	34¾
Brazilian T. L. & P.	10½	10¾
B.C. Power "A"	16½	17
B.C. Power "B"	16½	16¾
Building Products	16	16¼
Bulolo Gold	16½	17
Can. Bread	10½	10¾
Can. Breweries	24½	24¾
Can. Cement Pfd.	99½	99½
Can. Cement Com.	41	41½
Can. Canners	96	96½
Can. Car & Foundry	24	24½
Can. Indus. Alcohol	14	14¼
Can. Oils	10½	10¾
Can. Pacific	27½	27¾
Can. Vickers Com.	17½	17¾
Can. Vickers Pfd.	99½	99½
Canada Alcohol	14½	14¾
Canada Malting	24½	24¾
Canada Steamships	24½	24¾
Coast Copper	41	41½
Coast Cons. Mines	10½	10¾
Can. Breweries	24½	24¾
Can. Cement Pfd.	99½	99½
Can. Cement Com.	41	41½
Can. Canners	96	96½
Can. Car & Foundry	24	24½
Can. Indus. Alcohol	14	14¼
Can. Oils	10½	10¾
Can. Pacific	27½	27¾
Can. Vickers Com.	17½	17¾
Can. Vickers Pfd.	99½	99½
Canada Alcohol	14½	14¾
Canada Malting	24½	24¾
Canada Steamships	24½	24¾
Coast Copper	41	41½
Coast Cons. Mines	10½	10¾
Consolidated Paper	57½	57¾
Cockshutt Plow	16½	16¾
Crown Zellerbach	89	89½
Dominion Bridge	57½	57¾
Dom. Coal Pfd.	99½	99½
Dom. Coal Com.	24½	24¾
Dom. Foundries & Steel	57½	57¾
Dom. Glass Com.	24½	24¾
Dom. Glass Pfd.	99½	99½
Dom. Textile Com.	24½	24¾
Dom. Textile Pfd.	99½	99½
Dom. Tar & Chemical	24½	24¾
Dom. Tar & Chemical Pfd.	99½	99½
Dryden Paper	24½	24¾
Eastern Dairies Pfd.	99½	99½
Eastern Dairies "A"	24½	24¾
Eastern Dairies "B"	24½	24¾
Fanny Farmer	24½	24¾
Foundation Co.	24½	24¾
Gen. Steel Wares	24½	24¾
Gen. Steel Wares Pfd.	99½	99½
Gillanders Power	24½	24¾
Goodyear Tire Pfd.	99½	99½
Goodyear Tire Com.	24½	24¾
Hamilton Bridge	24½	24¾
Howard Smith	24½	24¾
Imperial Oil	24½	24¾
Int. Nickel Pfd.	99½	99½
Int. Nickel Com.	24½	24¾
Int. Power Com.	24½	24¾
Int. Power Pfd.	99½	99½
Int. Utilities	24½	24¾
Inter. Paper Pfd.	99½	99½
Inter. Paper Com.	24½	24¾
Inter. Petroleum	24½	24¾
Jamaica Public Service	24½	24¾
Kelvinator Pfd.	99½	99½
Kelvinator Com.	24½	24¾
Lake of Woods	24½	24¾
Lake of Woods Pfd.	99½	99½
Maple Leaf Com.	24½	24¾
Maple Leaf Pfd.	99½	99½
Massey-Harris Com.	24½	24¾
McColl Frontenac Com.	24½	24¾
McColl Frontenac Pfd.	99½	99½
Mitchell Robt.	24½	24¾
Montreal Power	24½	24¾
Montreal Tramways	24½	24¾
National Breweries	24½	24¾
National Breweries Pfd.	99½	99½
Nat. Steel Car	24½	24¾
Ogilvie Flour	24½	24¾
Ogilvie Flour Pfd.	99½	99½
Penmans Ltd.	24½	24¾
Power Corp.	24½	24¾
Price Bros.	24½	24¾
Quebec Power	24½	24¾
Rio Tinto Pfd.	99½	99½
Rio Tinto Com.	24½	24¾
Robb Mossgold	24½	24¾
Shawinigan	24½	24¾
Shawinigan Pfd.	99½	99½
Simpsons Ltd.	24½	24¾
Simpsons Pfd.	99½	99½
Southern Can. Power	24½	24¾
Steel Co. of Can.	24½	24¾
Steel Co. of Can. Pfd.	99½	99½
Thrift Stores Pfd.	99½	99½
Thrift Stores Com.	24½	24¾
Toronto Elevators	24½	24¾
Toronto Elevators Pfd.	99½	99½
Traders Finance "A"	24½	24¾
Traders Finance "B"	24½	24¾
Twin City Rapid Transit	24½	24¾
Twin City Rapid Transit Pfd.	99½	99½
Walkers Pfd.	99½	99½
Walkers Com.	24½	24¾
Wabasso Cotton	24½	24¾
Wabasso Cotton Pfd.	99½	99½
Winnipeg Electric Com.	24½	24¾

International Nickel

LONDON, Ont., Aug. 13.—International Nickel Company of Canada, Ltd., and subsidiaries showed a net profit of $16,630,134 for the first half of the year, equal to $1.06 per share on the common stock.

MONTREAL, Aug. 13 (CP).—Dull trading continued to prevail on the bond market today with no particular interest in evidence. Dominions were fairly firm with some demand for 5's of 47, 50 and 66. Utilities and

19 YEARS TO MATURE

The cork oak tree takes 20 years to produce usable bark.

Vancouver Stocks

VANCOUVER, Aug. 18 (CP)—Oils reversed their early morning form by edging off slightly in afternoon trading on the Vancouver Stock Exchange today. Mines continued to climb as a result of rumors concerning the rise in gold prices. Industrials remained unchanged.

Royal C was off 1-2 to 14. Okalta lost 1 to 1.97, Mercury and Leduc 34 to 35 1-8, and C. & E. 1-8 to 1.

Base metals were mixed. Consolidated Smelters was up 1-2 to 37, Dentonia climbed 5 to 2.85, Brelorne shot ahead 50 to 12.00, and Cariboo dived 5 to 2.30.

OILS	Bid	Asked
Anglonada	80½	11
B.C. Oil	1.75	1.80
C. & E. Corp.	8.00	8.25
Commonwealth	23	24
Consolidated	1.00	1.05
Dalhousie	41	42
Fundelta	1.00	1.05
Hollywood Sarcee	8.00	8.25
Home Oil	14.00	14.50
Kroy Oils	1.00	1.05
McDougall Segur	1.00	1.05
Mid-West	10	11
Model	60	65
Mutual Oil	1.00	1.05
Pacific Petro	80	85
Royal Canal	13.50	14.00
Trend	1.85	1.90
Trend Ex.	1.80	1.85
Ventex	1.00	1.05
MINES		
Bralorne Cons	87½	90
Brazeau	11.00	11.25
Bridge River Con	1.00	1.05
Bridge River Ex	1.00	1.05
Cariboo Gold	2.30	2.40
Congress	60	65
Consol.	1.00	1.05
Grandview	90½	91
Hedley Gold	1.00	1.05
Island Mt.	1.00	1.05
Island Mt.	1.00	1.05
Lexington	3	4
Little Long Lac	1.00	1.05
Pioneer	1.00	1.05
Premier Border	1.00	1.05
Privateer	37½	38
Reno Gold	1.00	1.05
Reno Gold Coupon	1.00	1.05
Reno W.Dondo	1.00	1.05
Salmon	1.00	1.05
Sheep Creek	1.00	1.05
Silbak Premier	1.00	1.05
Silver Ridge	1.00	1.05
Surf Inlet	1.00	1.05
Taylor Bridge	40	45
Wayside	1.00	1.05
INDUSTRIALS		
Alaska Juneau	8.00	8.50
Canal Breweries	8.00	8.50
Pacific Coast Pfd.	25.00	26.00
B.C. Sugar	37	38

Toronto Stocks

TORONTO, Aug. 18 (CP)—Share increases in producing and near producing gold mine stocks featured action on the Toronto Stock Exchange today as traders reacted to rumor that Washington will raise the price of gold to $50 an ounce. On relatively increased volume, gains of more than $1 were posted by a select list while speculatives generally moved up in sympathy. Industrials tightened, and base metals were unmoved, but Western oils were active.

In the senior gold list good fractional advances were posted by Dome, Hollinger, Kerr Addison and Lake Shore. Hollinger moved up more than a point, while Aunor, Lamaque, Teck-Hughes and Wright-Hargreaves were ahead up to 20c. A sizeable list of juniors gained more than 10c each, including Akaitcho, Campbell, Chesterville Olant, Kirkland Lake, Macassa, Malartic, Norpick, Pamour, Pickle Crow, Pioneer, San Antonio, Sylvanite, Sylvanite, and Upper Canada.

(Eugar Investments, Ltd.)

TORONTO INDUSTRIALS	Bid	Asked
Asbestos	41½	42
Arcilla Ad. Right "A"	4½	5
Arcilla Ad. Right "A"	4½	5
Bank	30	31
Bathurst "A"	18½	19
Bell Phone	34½	34¾
Brazilian Traction	10½	10¾
B.C. Elec. Pfd.	99½	99½
B.C. Elec. Com.	16½	17
B.C. Power "A"	16½	17
B.C. Power "B"	16½	16¾
Can. Car & Foundry Com.	24½	24¾
Can. Car & Foundry "A"	24½	24¾
Can. Celanese Pfd.	24½	24¾
Can. Steamships Pfd.	24½	24¾
Can. Vickers Pfd.	99½	99½
Can. Vickers Com.	17½	17¾
Can. Cement Pfd.	99½	99½
Can. Cement Com.	41	41½
Can. Breweries	24½	24¾
Can. Canners	96	96½
Can. Oils	10½	10¾
Can. Pacific	27½	27¾
Can. Indus. Alcohol	14	14¼
Can. Malting	24½	24¾
Can. Steamships Pfd.	24½	24¾
Can. Steamships Com.	24½	24¾
Can. Celanese	24½	24¾
Can. Indus. Alcohol	14	14¼
Can. Oils	10½	10¾
Can. Pacific	27½	27¾
Can. Vickers Com.	17½	17¾
Can. Vickers Pfd.	99½	99½
Can. Cement Pfd.	99½	99½
Can. Cement Com.	41	41½
Can. Canners	96	96½
Can. Car & Foundry	24	24½
Can. Indus. Alcohol	14	14¼
Can. Oils	10½	10¾
Can. Pacific	27½	27¾
Can. Vickers Com.	17½	17¾
Can. Vickers Pfd.	99½	99½
Canada Alcohol	14½	14¾
Canada Malting	24½	24¾
Canada Steamships	24½	24¾
Coast Copper	41	41½
Coast Cons. Mines	10½	10¾
Consolidated Paper	57½	57¾
Cockshutt Plow	16½	16¾
Crown Zellerbach	89	89½
Dominion Bridge	57½	57¾
Dom. Coal Pfd.	99½	99½
Dom. Coal Com.	24½	24¾
Dom. Foundries & Steel	57½	57¾
Dom. Glass Com.	24½	24¾
Dom. Glass Pfd.	99½	99½
Dom. Textile Com.	24½	24¾
Dom. Textile Pfd.	99½	99½
Dom. Tar & Chemical	24½	24¾
Dom. Tar & Chemical Pfd.	99½	99½
Dryden Paper	24½	24¾
Eastern Dairies Pfd.	99½	99½
Eastern Dairies "A"	24½	24¾
Eastern Dairies "B"	24½	24¾
Fanny Farmer	24½	24¾
Foundation Co.	24½	24¾
Gen. Steel Wares	24½	24¾
Gen. Steel Wares Pfd.	99½	99½
Gillanders Power	24½	24¾
Goodyear Tire Pfd.	99½	99½
Goodyear Tire Com.	24½	24¾
Hamilton Bridge	24½	24¾
Howard Smith	24½	24¾
Imperial Oil	24½	24¾
Int. Nickel Pfd.	99½	99½
Int. Nickel Com.	24½	24¾
Int. Power Com.	24½	24¾
Int. Power Pfd.	99½	99½
Int. Utilities	24½	24¾
Inter. Paper Pfd.	99½	99½
Inter. Paper Com.	24½	24¾
Inter. Petroleum	24½	24¾
Jamaica Public Service	24½	24¾
Kelvinator Pfd.	99½	99½
Kelvinator Com.	24½	24¾
Lake of Woods	24½	24¾
Lake of Woods Pfd.	99½	99½
Maple Leaf Com.	24½	24¾
Maple Leaf Pfd.	99½	99½
Massey-Harris Com.	24½	24¾
McColl Frontenac Com.	24½	24¾
McColl Frontenac Pfd.	99½	99½
Mitchell Robt.	24½	24¾
Montreal Power	24½	24¾
Montreal Tramways	24½	24¾
National Breweries	24½	24¾
National Breweries Pfd.	99½	99½
Nat. Steel Car	24½	24¾
Ogilvie Flour	24½	24¾
Ogilvie Flour Pfd.	99½	99½
Penmans Ltd.	24½	24¾
Power Corp.	24½	24¾
Price Bros.	24½	24¾
Quebec Power	24½	24¾
Rio Tinto Pfd.	99½	99½
Rio

Proposed Sewage Disposal System For Saanich Given Demonstration

A proposed sewage disposal system for part of Saanich municipality, utilizing the siphon principle to pass over the Gorge, was explained here yesterday to H. G. Dawson, municipal engineer, in a demonstration at Saanich municipal hall.

The system, designed to replace present septic tanks now being used, would prevent overflowing during wet weather, and would in no way add to pollution of the Gorge waters. It is to be presented in the form of a by-law to Saanich ratepayers this December.

Areas to be served by the system, said Mr. Dawson, include Deadman's Island, Mount Tolmie, Cook and High Quadra Streets, Saanich at Douglas Road, Battleford, Regina, Burnside, the Gorge and other districts.

According to the engineer, the main interceptor line, starting in the Mount Tolmie district, would follow through Saanich to the Gorge fed by gravity flow in most parts with other lines running into it. On the north side of the Gorge the line would lead into a submerged compartment where by mechanical means, the sewage would be siphoned into two 15-inch pipes over the water running parallel to the Gorge Bridge.

On the other side, Mr. Dawson added, the pipes would lead into another compartment, below the surface of the ground, from where the sewage would be piped underground through Rockheller to Rose Point, where it would be discharged in water at a point 300 feet from the shore.

"Admiralty charts show that at the proposed discharge point, a strong undertow exists during both flow and ebb tides, and it is an ideal place to dispose of the sewage," said Mr. Dawson.

Illustrating his plan with a large-scale bas relief model of the part of Saanich to be served by the proposed system, Mr. Dawson also used a siphon with two bottles and a glass tube to further explain the principle to be used.

"The whole plan is designed to bring into effect a sewage system which would be efficient and extremely fast," he added.

The plan has the approval of Provincial health authorities, and the Saanich council has yet to approve final estimates on the by-law before it is presented to the ratepayers.

Little Stolen In Series Of Robberies

Little loot was gained by thieves who broke into a house, an office and an automobile, it was reported by city police yesterday.

Mrs. S. A. Rirakton, 3622 Rose Street told police her home had been entered and $3 in cash stolen. Entrance was gained through a basement window, police stated.

Between $30 and $40 was reported stolen from a pay envelope in the waiting room of the Vancouver Island Coach Lines, Ltd., during the night, police were informed.

Entry to the office of the Rooney Steam Laundry, 607 John Street, was gained Tuesday night by breaking a glass door. Nothing of value was reported missing.

An automobile owned by W. C. Lyons, 1025 Gilford Street, Vancouver, was broken into while parked on the downtown area, a report stated. Nothing was stolen

Blood, Plasma Transfusions Total 1,743

A total of 1,743 transfusions of blood and plasma have been administered free under the Red Cross blood donor service in Victoria during the past six months, Red Cross officials announced here today. During the same period, 2,075 donations were received from Victoria donors.

Royal Jubilee Hospital administered 1,167 blood transfusions and 317 of plasma, while St. Joseph's Hospital gave 637 transfusions and 242 plasma.

One phase of the donor service which has been of great benefit in Victoria, it has been said, is the constant replacement of blood in newly-born babies with the Rh factor. According to the officials, the new Red Cross service has been responsible for the saving of 13 infants born in the province during the six months of operation.

During this time, the officials continued, 172 emergency calls in outlying districts of the province were answered by Red Cross blood units.

Kali is the Hindu goddess of death and destruction.

Appeal Made to Businessmen For Funds for Olympic Team

An appeal for sports-minded businessmen of Victoria to support the campaign for raising funds for the Canadian Olympic team, was made today by Brig. Fred Cabeldu, vice-president of the British Columbia branch of the Canadian Olympic Association.

Brigadier Cabeldu is also a member of the Victoria committee which is now canvassing businessmen of the city in the course of a campaign to raise the Victoria objective of $2,000 for the Olympic team. The committee is Col. B. Russell Kerr.

In seeking the support of the Victoria sports lovers, Brig. Cabeldu explained that the local committee was not making a general public canvass but was confining its efforts to local businessmen since the Victoria objective was comparatively small. "It should be explained that this effort to raise funds for Canadian athletes is a national one and not local," he said. "The funds will be placed under the jurisdiction of the Canadian Olympic Association, whose responsibility it will be to see that Canada's athletes attending the London Olympics obtain the funds and the Olympic Games in London next year are adequately pro-

Small Fires Reported For Island

Two small forest fires on Vancouver Island, one in the Langford district and the other at Comox were reported to Forest Service headquarters here yesterday. Both were extinguished without appreciable damage.

They were the only new outbreaks in the woods reported in Vancouver Forest District, but officials said the outlook was for continued high hazard on the Island and throughout the province today, with forecasts indicating no break in the fine weather that has prevailed since Monday.

Conditions in other forest districts of the province were reported unchanged yesterday.

Ignorance of Responsibilities Of Civic Departments Decried

Popular ignorance of the functions and responsibilities of the various departments of municipal government and administration was decried by Mayor Percy E. George yesterday.

As chairman of the Board of Police Commissioners, Mayor George announced that in future the commission would not receive applications or consider representations relating to parking and traffic problems coming under the jurisdiction of the City Council's public works committee.

"We are here merely to enforce by-laws and policy determined by the council. It is an unnecessary and wasteful duplication for the commission to hear representations that should rightly be made to the public works committee," he declared.

The mayor's remarks were prompted by representations made by horse-drawn "tally-ho" operators and taxi proprietors in connection with a dispute over stands for "tally-ho" vehicles on Belleville Street.

Because of absence of counsel for the taxi operators, the commission agreed to adjourn hearing of case and argument until its September meeting.

"But I want it to be clearly understood that this is the last matter of any kind we will allow a case to be completed here on," Mayor George emphasized.

Dispute arose over a recommendation by Chief J. A. McLellan, previously endorsed by the commission, that "tally-ho" should be barred from using the stand on the north side of Belleville Street, and that the stand on the south side of the street should be extended to accommodate them.

To clear the way for a ruling of the situation, the commission rescinded its earlier motion recommending the change, and agreed to invite the public works committee

Police Dispose Of Surplus Motorcycles

Disposing of two police motorcycles and sidecar combinations that have since become surplus, the Board of Police Commissioners yesterday accepted the tender of Brooklands Motorcycle Works for a 1939 model and a 1941 model combination. One of four tenderers, the

The commission also decides to recommend to the City Council acceptance of a tender of $252 by W. R. Menzies & Co. for installation of a coil type heater for supply of domestic hot water for the cleaning station, provided the installation met with the approval of the police chief and building inspector; the tender of William Ingin of $160 for installation of an automatic gauge on the boiler-room heavy fuel tank, and the tender of Victoria Elevator Co. Ltd. of $304 for repairs to the police station elevator.

Chief J. A McLellan told the commission repairs to the elevator were required by the Chief Inspector of Factories, and had not been attended to in the completion of the current year's estimates.

The commission also decided to recommend to the council purchase of a used 16mm motion picture sound projector offered at a price of $250 by General Films Ltd., Vancouver, for use in the department's traffic safety education in schools.

Court Fines Drop in July

City police court fines, which totaled more than $5,000 in June, declined to $3,125.50 last month, according to a report made in the Board of Police Commissioners yesterday by Chief J. A. McLellan.

Value of stolen property recovered in July was $478, against a total of $1,620 reported. Value of lost property reported was $826, and recovered, $314.

Of 91 persons reported missing, 81 were located and 5 subsequently reported sinlen were all restored to their owners.

One person was killed, one seriously injured and 20 slightly injured in 46 automobile accidents reported in writing.

A summary of the disposition of 947 prosecutions showed the following: Fined, 801; sentenced to imprisonment without option 12; remanded for sentence, 4; dismissed or withdrawn, 8; committed for trial, 3; committed to Essondale, 1; ordered made, 2; bail retreated, 16; juvenile court one juvenile was charged with 60; persons indictable offences, and two were charged as incorrigible.

IPSWICH, England (CP).—A scheme to make this town the third largest port on the east coast will cost £150,000 ($600,000) and will take two years to complete.

Experienced Operator For Service Station

Good Pay

No Nights or Sundays

Red's Service Station

Ltd.

Yates St. at Quadra

OPENING ANNOUNCEMENT

WAKEHAM'S MEAT MARKET

Corner Blanshard Road and Cedar Hill Crossroad (Near Hillside Avenue)

New Modern Basement

Choice Quality Meats, Fish and Poultry

Free Delivery — PHONE G 8167

NOW AVAILABLE

MIDLAND COAL ALBERTA

EGG AND NUT

PHONE G 2441

VICTORIA WOOD & COAL CO., LTD.

209 Pemberton Building

Receive One Bid On Mainland Job

Associated Engineering Co. Ltd., of Vancouver, submitted the only tender received by the Provincial Public Works Department yesterday for alterations to windows on the ground floor of the Workmen's Compensation Building in Vancouver. Amount of the bid opened by Public Works Minister E. C. Carson, was $6,430, which was more than twice the department's estimate for the project.

Model Aircraft Championships In September

Plans for the model airplane championships of the city were discussed at a meeting of the Victoria Model Airplane League last night.

The championships will be held the first three Sundays in September with hundreds of entries of all types expected, Doug Collis, president and Rud George, secretary, announced.

September 7 and 14 the events will be held in Landsdowne field on the corner of Lansdowne and Shelbourne Avenue. Rubber-powered models and gliders ranging from 18 inches to ten feet in wing span will be featured.

September 21 the championships will be continued in MacDonald Park where "C" and "D" models will be raced. Standing record for the longest planes is 43 miles per hour according to Mr. George and there is a good possibility for a broken record this coming year.

Entries are expected from many points including Duncan, Nanaimo and Port Alberni. Entry blanks to enter the meet may be obtained at any hobby store in Greater Victoria.

The championships have been held every year since 1937 with a consistently growing attendance. The events are free to the public.

"CRACKED TAMALES"

WEYBURN, Sask. (CP).—"Cracked tamales," dreamed up by Mrs. Mrs. M. Pohl, of Weyburn, recently won first prize for a Saskatchewan dish at the Weyburn fair. Ingredients are cracked wheat, chopped cooked meat, tomato sauce, salt and onions.

COMPOSITOR CROSSROADS

Since Biblical times, the Middle East has been the crossroads of the strategy and commerce of the world, as well as important centre for the diffusion of learning.

Eagles' Annual Picnic — Winning number at Eagles' Park, Sunday, August 10, 1947. 2,673, 10,666, 2,756 438, 3,833, 8,061.

"SALADA" TEA BAGS

Perfect for picnics

THE NEW GIBSON TRACTOR

Yes the new Model D Gibson Tractor is here, the most versatile all-purpose tractor in the Gibson line.

Ploughs, cultivates, mows, rakes, cultivates, and with the new high clearance Model D you can do it all.

Large rear wheels with 700 x 36 tires and adjustable to suit from 36 to a maximum of 52 inches to fit inches. Adjustable front wheels with 5.50 x 16 tires.

Another improved feature. Power take-off. Single disc clutch.

THOMAS PLIMLEY LIMITED

YATES and VANCOUVER STREETS

G 7161

BACK-TO-SCHOOL SUGGESTION

Very shortly now the kiddies will be high-tailing it to school and you will really be giving the home a going over. Make the task easier by doing it with a new VACUUM CLEANER.

Beatty Vacuum Cleaner $89.50

Upright, with complete set of attachments

General Electric Vacuum Cleaner $79.50 $98.00

Upright with attachments

Eureka Vacuum Cleaner $99.50

Tank Model and attachments

Murphy Electric Co. Ltd.

751 YATES ST. G 1713

MONARCH PASTRY FLOUR

No other liked so well by so many!

From Among Our MUSICAL INSTRUMENTS

GUITARS

PLANER ENDS

$2.50 Cord

Ready to Burn, Good Kindling

Immediate Delivery

EMPIRE WOOD CO.

B 2424—Office 1453 Douglas St.

BIG BARGAINS

GIRLS' SLIPS

Girls' colorsee silk slips, lace-trimmed. Tearose or white. Sizes 4 to 14

98c

CHILDREN'S SANDALS

Black patent elastic sandals with ankle strap. Sizes 8½ to 2. Pair

$2.25

LADIES' CHORE GLOVES

White canvas, knitted wrist band

19c

MEN'S TROUSERS

Cotton flannel navy blue trousers with cuffs. Sizes 30, 32, 34 waist. Regular $4.95

$3.49

BIG VALUES ALWAYS!

MEN'S STRAW HATS

Broken lines and sizes. Fawn and green shades.

Values to $3.50.

$1.95

MEN'S SQUALL JACKETS

Bengaline silk, knitted cuffs and neckband. Small, medium and large. Values to $5.00.

$2.95

WHY PAY MORE?

MEN'S SUMMER PULLOVERS

White only. Terry cloth pullover crew neck, long sleeves. All sizes.

$1.59

LADIES' SLACK SUITS

Alpine cloth with long fitted jacket. Slacks with slipper closing and cuffs. Sizes 12 to 18. Regular price $9.25

$7.95

THE STORE OF BIG VALUES

CHILDREN'S PLAY SUITS

Bright cotton in one piece, bloomer, shorts and halter, or playdress styles. Sizes 2 to 11 years. Values to $1.65.

$1.35

LADIES' Canvas Shoes

Heavy duck linsle rope, with cork insoles. Flat wedge heel. Wine shade. All sizes. Regular price $2.60.

$1.79

WE RESERVE THE RIGHT TO LIMIT QUANTITIES

THE "WAREHOUSE"

1120 GOVERNMENT STREET Near B. A. Block

1450 DOUGLAS STREET Near City Hall

"WE CLOTHE THE FAMILY"

Home Electric

4½ Minutes To Iron a Shirt!

With the "Thor" AutoMagic

Electric Ironer

● Simple and efficient, this newly-designed ironer operates with a single knee lever. Folds to closet size and tucks away. Think of being able to iron everything quickly and without tiring effort.

LOWEST PRICED AUTOMATIC IRONER EVER ON THE MARKET

/ $119.50 TERMS

● Come In for a Demonstration

Home Furniture

ABOVE BLANSHARD ● 825 FORT STREET ● Lots of Parking Space

Announcements

A Public Meeting will be held under the auspices of the Canadian Pensioners' Association on Thursday, August 14, at 8 p.m., at the Chamber of Commerce auditorium, under the patronage of R. L. Mayhew, Esq., M.P.; General George Pearkes, V.C., M.P. His Worship Mayor Percy George, Chairman. R. Saunders, president Canadian Pensioners' Association. All interested in this subject of the war veterans allowance are welcome. Discussions will be on the war veterans allowance only, no other subject, or subjects, are involved.

Alcoholics Anonymous — The alcoholic, so distinguished from a normal drinker, is a person who drinks even when he doesn't want to and knows he shouldn't. Such compulsive drinking causes unhappiness and ruins careers. If this is your problem, then you may obtain help —freely and confidentially. Apply: Victoria Chapter, Alcoholics Anonymous. P.O. Box No. 1, Victoria; P.O. Box No. 580, Duncan, B.C.

Highland Hospitality, mountain air, boating, fishing, swimming. The Mackinaw Guest House, only 30 miles from Victoria beside the highway. Magnificent view. De luxe accommodation with private suite available. Delicious food. Afternoon tea any time. Luncheons and dinners by appointment. Cobble Hill R.R. 1. Phone Cobble Hill 87R1.

Salvage Collection: The Salvation Army will pick up from your door salvage of all kinds. Discarded clothes, furniture, rugs, household mattresses, carpets, rugs, mattress boxes, newspapers, magazines, rendered fats, bottles. Wire or write or phone 673, Cobble Hill. P. J. Clarke.

Benvenuto Garden Tea House, located in the late Mr. Sutherland's residence "Benvenuto," at The Butchart Gardens. Light luncheons. Afternoon tea. View tables reserved in advance. Open daily except Mon., 9 days. Telephone, Keating 79X.

Healing Centre—Edetta M. Kelley, registered staff, latest electro-therapeutic, electrical treatments, massage, colonic irrigation, reducing. 810 Union Building, 613 View Street. Phone E 6131, E 0636.

Food for the Parisian—Enjoy the spacious atmosphere of the Cameo Cafe, 626 Yates. Seating capacity, 175. Smiling steaks, afternoon teas, expert teacup reading.

A Salvage Collection for Fairfield, Percival, Mt. Tolmie We collect rags, papers, household mattresses and all kinds of bottles. Phone E 3412.

When looking for a place to eat remember Chris' Coffee Shop, 1035 Cook Street. Delicious fried Spring chicken, Italian spaghetti, tasty snacks and fish and chips.

Read "Lone Cone" and know the lovely West Coast of Vancouver Island. Story of romance, fun, adventure; well illustrated, $1.00.

Special attention is paid to tourists at the Cliffe Apartment Hotel, Cook Bay. Close to beach and golf course. E 2321.

A Chinese antique good luck charm, discovered in recent excavations, given free with each purchase at The Mosque, 814 Fort Street.

Cobble Lodge, Cowichan Bay, makes your reservations for the fishing season now. Phone Duncan 384R.

See Mrs. Morrison, G 7978, for Spencer foundation and health supports.

Watch for the White Mouse.

LIFE can Begin AFTER 40, If...

Around 40 say nearly forever. An oppressive low tempts us to go to work with less effort. The years ahead should yield the greatest accomplishments, the most enjoyment and happiness. They can, too, if you avoid the Kidney and Bladder disorders such as Backaches, Headaches, Rheumatic Pains, Leg Cramps, Loss of Sleep and Energy which so often attack those around 40. For your half a century Doan's Kidney Pills have been helping men and women to keep kidneys and bladder in tune by other. If you are under 40, or over, for the sake of your health and a happier one Doan's Kidney Pills today! (2)

FEED — GRAIN — SEEDS — GROCERIES — HARDWARE

Pack up a BOX FOR OVERSEAS

Never Was It More Important

... and never was it so easy to send food to the Old Country. We have four packets of the most needed foods on sale for the details. Or you can make up your own assortment.

WE DO EVERYTHING — W. and mail, make customs declarations and pay postage. You may mail to your order.

Scott and Peden Ltd

Vancouver Island News

From Colonist Correspondents

Duncan Parking Meters To Be Installed Soon

DUNCAN, Aug. 13.—Street standards for the installation of parking meters have been ordered in place, and it is anticipated that the meters will be on hand by Saturday. However, they will not be put into operation until the public has been given adequate notice, probably not before August 22.

Some complaints have been filed with the City Council in connection with the meter installations, and will be investigated by the streets committee. One man wanted a meter moved a distance of two feet. A doctor asked for a free parking area in front of his office, and taxi operators also requested concessions. Most of the complaints are covered by the meter by-law, and no hardship will be inflicted.

Henderson-Peake Realty made application on behalf of a Victoria client for permission to erect a dance and recreation hall at Duncan, costing between $20,000 and $40,000. The firm wanted to know the reaction of the council to such a proposal. If the building and zoning by-laws are complied with, the city will offer no objection.

The council commended the policy of the Province of Ontario in bringing in selected immigrants from the British Isles. Aldermen requested Premier John Hart to take a less cut of Ontario's hook in that connection.

Sunny Brae Dairies wanted to know if the council had any objection to construction of a modern pasteurizing plant and milk bar in the business area. The building would be of first-class construction and an asset to the shopping district, according to the dairy. The council will not object if health and other by-laws are observed.

Mayor J. C. Wragg and Aldermen Hudson and LeQuesne will attend the annual convention of the Union of British Columbia Municipalities at Harrison Hot Springs in September.

A problem in the vicinity of the Vancouver Island Coach Lines depot, complaining of the noise caused by buses from 10 a.m. to late into the night. The council will ask the transportation company to abate the noise as fine as possible.

Fire Chief Jay Chester and two volunteer firemen will attend the Firemen's convention at Victoria in September.

A. J. Castle, superintendent of works, or his assistant, N. Hunter, will attend the B.C. Engineers' convention at Vancouver.

Horn Signals Fire Fighters At Ladysmith

LADYSMITH, Aug. 13.—Now it is an automobile that blows its own horn in case of fire. Roy Kingrey of this city parked his car in an alley and left it. Ten minutes later the horn sounded a sustained and continuous alarm until the noise blended with the shriek of the fire department siren and then the wail of a fire truck.

Within two minutes the fire was out and the interior of the car was a blackened ruin. Apparently fire had broken out in the front seat of the car, burned the insulation from the horn wires, created a short circuit and caused the horn to blow.

Damage to the car was estimated at $200.

Alberni District Autumn Fair To Take Place on August 21

PORT ALBERNI, Aug. 13.—In the second year of its revival, the Alberni District Fall Fair bids fair to be the greatest in its long history. The fair, sponsored by the Kinsmen Club of the Alberni, will be held on August 21, 22 and 23, and is assuming large exhibition proportions, with an acre of midway and concessions, and a healthy increase all along the line in exhibits, displays and prize money.

It is expected that the Member of Parliament for Comox-Alberni, Jack Gibson, will officially open the fair.

The fair will feature a considerable increase in livestock entries, and among the other classifications for exhibition will be fruits, vegetables, field produce, dairy produce, flowers, sewing and needlework, domestic science, fine arts, model aircraft, hobby show and model aircraft, R. Hilton, schools, Nelson Ball.

The Provincial Government has approved the appointment of James Whalley as stipendiary magistrate for Alberni. He succeeds W. L. Crabbe, who recently resigned for reasons of ill-health.

Pioneer Passes

NANAIMO, Aug. 13—Mrs. Alvine Elisabeth Petzno, 81, a resident here for the past 70 years, died in Nanaimo hospital today following a long illness. She was born in Denmark. She resided for a time at Victoria, where her husband at first engaged in the brewery business. Six coming years ago, they took up residence in a house on Skinner Street, in which Mrs. Petzno dwelt continuously until the time of her final illness. There are no known relatives.

The funeral will be held at 2 p.m. Friday from the Westwood Hunt Funeral Home.

Native Sons to Meet

DUNCAN, Aug. 13. — A meeting has been called by the Grand Post of the Native Sons of British Columbia for August 25 at 8 p.m. for the purpose of re-instituting Post No. 16 at Duncan. Election of officers and time and place of regular meetings will be on the agenda. The scheduled meeting will be held in the Eagles' Hall.

Autumn Show At Courtenay On Tomorrow

COURTENAY, Aug. 13 — Entries Fair point to one of the best exhibitions for many years, according to M. Bigrue, president of the Comox Agriculture and Industrial Association. The fair will be held at Lewis Park, Courtenay, Friday and Saturday.

In the livestock division, entries have been received for dairy and beef cattle, draft and riding horses, sheep, swine and poultry. Dairy, field and vegetable produce will also be well represented. Other classifications include fruits, flowers, cooking, art work and needlework. Special competitions will be held for vegetables from Courtenay gardens with classes for children. Prizes will be given to boys and girls under 12 years for the best puppies entered in the fair.

Business end of the fair has been taken over this year by Courtenay Kinsmen Club, which will hold a carnival in connection with the exhibition.

To Reopen School For Granite Bay

CAMPBELL RIVER, Aug. 13 — Trustees of School District No. 72 decided to reopen the school at Granite Bay, which has been closed for a number of years.

The Booth Logging Company will have a ready-built school shipped from Vancouver to its camp at Hayden Bay. The school board will furnish and supply a teacher.

Elk River Lumber Company is erecting a school, and will provide a teacher for its camp at Quinsam.

Trustees decided to spend $500 on improving the school at Whaletown, Cortes Island.

A second room is being added to the school at Oyster Bay. The Provincial Department of Public Works will be requested to erect school signs on the highway on either side of the school.

Island Roads Fair

PORT ALBERNI, Aug. 12.—The highway from Victoria to Duncan is in good shape, and fair from Duncan to Nanaimo. There is a detour over rough gravel from Nanaimo to Parksville. There is a rough stretch from Qualicum to Hilliers on the way to Cameron Lake. The road around the lake into Alberni and Port Alberni is passable.

Weather Forecasts

East Coast of Vancouver Island—Clear today except clouds along the mountains in the afternoon. Fog patches in the early morning. Northwesterly winds, 15 m.p.h.

West Coast of Vancouver Island—Clear except for clouds in the morning and in the late afternoon. Northwesterly winds, 20 m.p.h., with little change in temperature.

TO HAVE VOTING POWERS

Under amendments to the British Columbia Education Act, advisory trustees in rural school districts will in future be known as district representatives. They will have voting powers at school board meetings.

NANAIMO, Aug. 12.—Members of the Nanaimo Gyro Club are working on plans for repairs to the playground, wading pool and swimming pool at Queen Alexandra Solarium for Crippled Children, Mill Bay

For Prize-Winning Snaps
ILFORD SELO FILM
Fits all Cameras! Costs no more!
ILFORD
SELO

Boy with bike . . . full of vitality—leading to school — and everywhere — just here and there. More than exercise is needed to keep him healthy. Bone and body-building need daily rations of Vitamin "D"

SUN-RYPE is Vitamin "C" Fortified. Made from fresh, ripe Okanagan Apples. Gives your boy the pep he needs. Cool, refreshing, a real boy-and-man-size treat!

Sparkling with health and goodness. That's SUN-RYPE—it's TOPS with boys!

Keep cans of SUN-RYPE handy. Children love it.

VITAMINIZED
SUN-RYPE
APPLE JUICE

Build up a year-round pickle "bank"

Insure success with HEINZ white Vinegar in bulk and gallon jars

HEINZ

DIDIT kills FLIES MOSQUITOES MOTHS
DIDIT
Distributors Harold F. Ritchie, Company Ltd.

THE CORPORATION OF THE DISTRICT OF SAANICH

ZONING BY-LAW

NOTICE OF PUBLIC HEARING

NOTICE is hereby given that the Public Hearing held on Tuesday, June 24th, 1947, on the proposed "Zoning By-Law, 1941, Amendment By-Law, 1947, No. [illegible] of the Corporation of the District of Saanich has been adjourned until 8:00 P.M., TUESDAY, August 19th, 1947, in order to deal with further proposed amendments, and all persons affected will be afforded an opportunity to be heard on the matters contained therein.

A copy of the proposed By-Law may be inspected at the Municipal Hall, Royal Oak, between the hours of nine o'clock A.M. and five o'clock P.M. any weekday except Saturday.

JOHN B. TRIBE,
Clerk of The Corporation of the District of Saanich.

These further amendments will have the effect of:

1 Transferring Lots 16 and 17, Block 1, Section D, Victoria District, Plan 1311, District of Lakehead Road and Kingsley Drive, from residential to commercial.

2 Establishing a minimum floor area of 900 square feet, excluding basement, garage, carport and breezeway, which shall be required on that part of the Middlemiss Subdivision bounded by Beach Drive, Road, Cadboro Bay Road, the easterly boundary of Section 3, Lake District, and Cadboro Bay, Glenmore Avenue.

3 Establishing a minimum floor area of 900 square feet, excluding basement, or garage, for all dwellings within that part of the Municipality in area of Section 38 Lake District.

Don't Forget . . .
NEW TIMES
Now in Effect

Coaches for DUNCAN, Ladysmith and all Up-Island points now leave Victoria at

8:30 a.m.
* 11:00 a.m.
1:30 p.m.
3:30 p.m.
7:00 p.m.

* The ISLANDER Limited. Non-Stop Service. All Seats Reserved.

Plus . . . An Express on Saturdays at 7:00 p.m.

"Sunday Nite" at 10:00 p.m. on Sundays.

COACH LINES
The ISLAND SCENIC ROUTE
629 Broughton at Broad Tel. E 1177

It's Simple to BORROW
—20 TO $1000
AT REDUCED RATES
WITH LIFE INSURANCE
NIAGARA
Finance Company Ltd.

E. C. ROBYIG, Manager
W. H. BROWN, Assistant
Room 101, 1006 Government Street, Victoria — Phone E 3421

WAKE UP your DIGESTIVE TRACT

For Real Relief from Indigestion Due To Constipation

Don't expect to get real relief from indigestion, sour stomach, gas and bad breath by taking something to "cover" indigestion or to "settle" it a while, temporarily.

Why not get at the cause? Indigestion is in the stomach or gut. But in the majority of cases, where 90% of your food is digested. And when your digestive tract gets lazy, food may fail to digest properly.

What you want for real relief is something to help get your digestive tract working. Then you may be able to digest satisfactorily—help Nature get back on her feet.

Get Carter's Pills right now. Take as directed. They gently and effectively make up deficiency in bile flow. They help digestion and your digestive juices to act better with your food. You get genuine relief from the miserable symptoms of indigestion due to constipation. Get Carter's Pills today.

Buy Carter's Pills today. Use them as your famed last resort for real relief from indigestion, caused by constipation.

Port Alberni Vessels Sink

PORT ALBERNI, Aug. 13. — Two fishing vessels from Port Alberni have been sunk during the past two days. The Majestic III hit a rock in Sechart Channel and sank, but was raised. The Daisy C struck a deadhead at Franklin River on Alberni Canal and sank. The owner, name unknown, swam ashore. No trace of the vessel has yet been found.

Labor Day Sports

NANAIMO, Aug. 13.—Entries for the Labor Day track meet sponsored by Nanaimo Post, Native Sons, must be in the hands of R. Reifel, secretary, by August 27. Athletes from Victoria, Courtenay, Alberni, Port Alberni, Powell River, Vancouver and Mission will attend.

SIDNEY BUS DEPOT COFFEE BAR

Tenders are invited for coffee bar concession on newest and best situated business corner in Sidney. Covenant traffic and buses hourly. Only high-class man wanted to operate this beautifully-appointed, all-electric layout of 14 seats.

APPLY TO OWNER ON PREMISES

An elephant never forgets . . . so we hope you won't forget the many convenient departure times we've arranged for you. But, it makes no never mind for we've a handy time table covering yuh every 15-land trip.

the Bay

Store Hours Today: 9 A.M. to 5 P.M.

Phone E7111

As skirts go longer
Shoes go higher

Janet Lee SHOES

Right in Step With Fashion

Up, up, you go . . . sweeping sky ward in Janet Lee's, now at their brilliant best! Softie calfs or suedes beautifully at home with lengthened hemlines! Yours now! Sizes 8½ to 9, AA to B.

10.95

At the Bay and Only at the Bay

Brown calf "dressy" pump with Cuban heel; white stitching on closed heel and vamp.

Black or brown calf "dressy" pump with perforated vamp and punched vamp. High heel.

Black or brown calf "dressy" pump with perforated and punched vamp. High heel.

Shoes, Second Floor

It's the BAY for Children's Underwear

New Fall Stocks Now Available! Shop Today . . .
While Assortments Are at Their Best!

COTTON VESTS
Ribbed panbers with short sleeves
Sizes 2, 4 and 6 years. Each 49¢

COTTON BLOOMERS
Bloomer style with cuff. Elastic all around. Sizes 2, 4 and 6 years. Pair 49¢

COTTON FRENCH PANTIES
Briefly cut with elastic waistline
Sizes 2, 4 and 6 years. Pair 49¢

COTTON PANTIES
Ribbed with double panel back and front; elastic all around. Sizes 2, 4 and 6 years. Pr. 49¢

COTTON VESTS
Plain rib pattern with short sleeves
Sizes 8, 10, 12 and 14 years. Each 69¢

COTTON BLOOMERS
Bloomer style with cuff. Elastic all around. Sizes 8, 10, 12 and 14 years. Pair 69¢

COTTON FRENCH PANTIES
Briefly cut with elastic all around
Sizes 8, 10, 12 and 14 years. Pair 69¢

COTTON BLOOMERS
Double panel style back and front; elastic all around. Sizes 8, 10, 12 and 14 years. Pair 69¢

REGULATION WOOL BLOOMERS
Wool mixture with elastic waist and legs
Sizes 2, 10 and 12 years. Pair 1.19

BABY BLUE BLOOMERS
Cotton regulation style with elastic waist and leg. Sizes 6 to 14 years. Pair 79¢

INFANTS' COTTON VESTS
Pull-on style with short sleeves
Sizes 2 and 4. Pair 79¢

GIRLS' BRIEFCLOTH SLIPS
Fine quality with built-up shoulder. Finished with double seams and fitted bodice
Sizes 2 to 6 years 98¢ Sizes 7, 8, 10, 12 years 1.39

GIRLS' CHEVRON PYJAMAS
White or maroon with built-up shoulder lace trimmed. Sizes 2, 4, 6, 8, 10, 12 and 14 years 1.19

FLORAL COTTON PYJAMAS
Two-piece style with round neck short sleeves and elastic waist. Floral design with blue, red and maroon. Sizes 2 to 6 years. Sizes 8 to 14 years 1.98

Children's Wear, Second Floor

GIRLS' FLANNELETTE PYJAMAS
Two-piece bracelet length sleeves and elastic waist. Pink or blue neatly bound in white double seamed. Sizes 8 to 14 years 2.50

CHILDREN'S FLANNELETTE PYJAMAS
Two-piece bracelet length sleeves and elastic waist. Pretty floral design in pink and blue and white florals in sizes 2, 4 and 6 years 1.89

LITTLE BOYS' FLANNELETTE PYJAMAS
Mostly stripes in two-piece buttoned style sleeves, elastic waist. Sizes 2, 4 and 6 years 1.59

Hudson's Bay Company.
INCORPORATED 2ND MAY 1670.